Jul 62

TAMMY HOWL

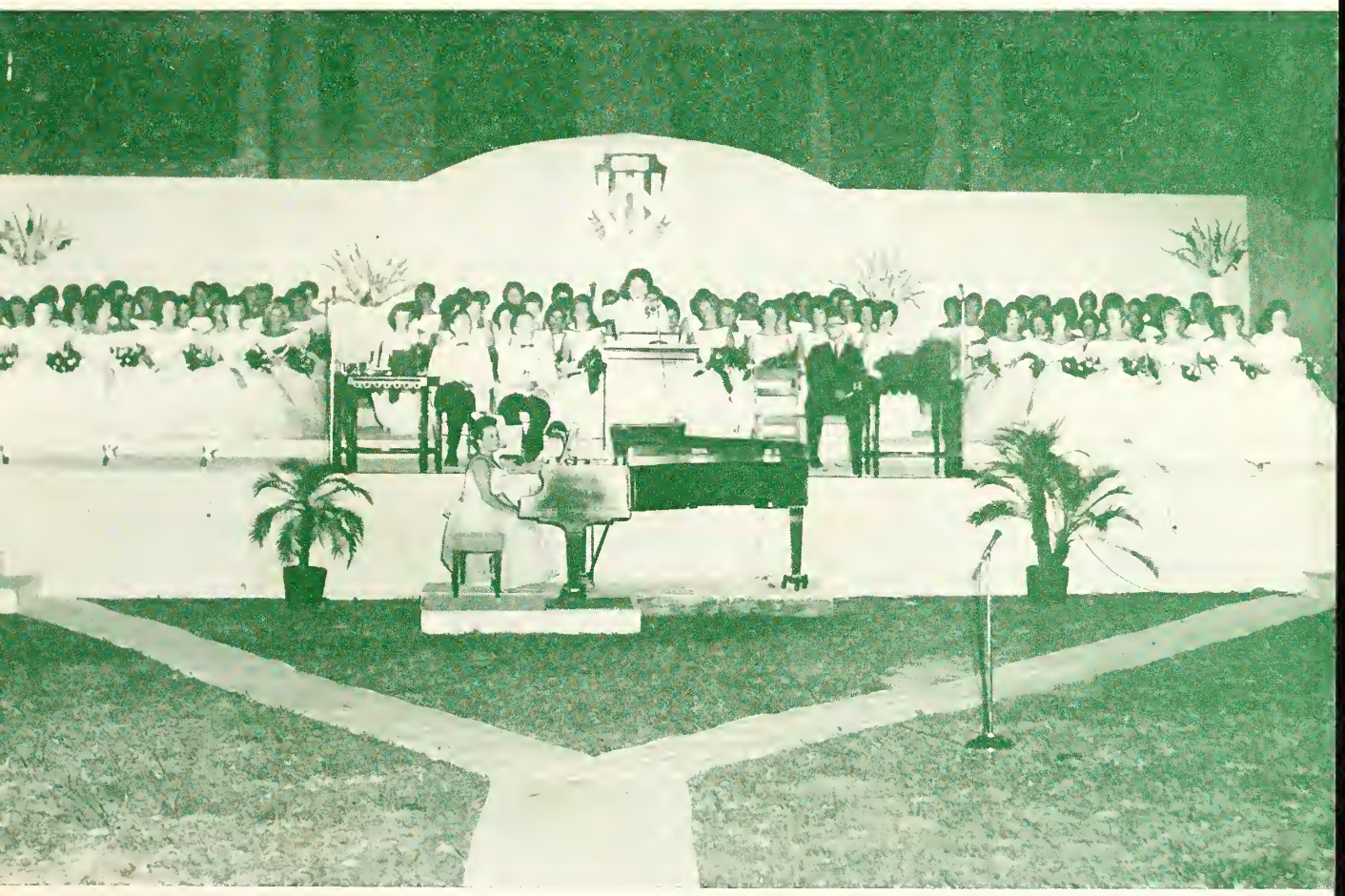

If only it could have been in color, this picture would portray rather fully the grandeur of the climax to Commencement activities. The one hundred and seven graduates, dressed in white, with yellow and red roses in hand, and seated on the special platform erected for this occasion on Lloyd Hall lawn, heard Professor Melvene Hardee of Florida State University deliver the address. President James and Dean Sadler presented diplomas and awards a few moments later. Mrs. Maxwell, instructor in voice, is at the piano. Reverend Maxie Dunham of Trinity Methodist Church in Gulfport gave the benediction.

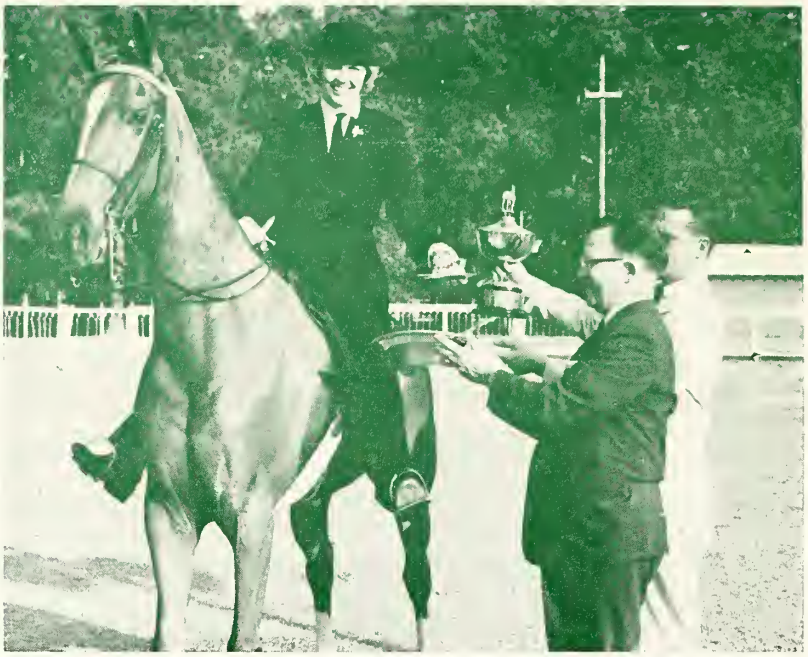

The events marking the forty-first Commencement activities began on Friday, May 25. They ended in tears and parting good wishes on Monday night, May 28.

The Horse Show started the week end, and here is shown President James, assisted by the Business Manager, Mr. Rabourn, presenting the top award of the year to Miss Cheryl Wood, Junior from Coffeyville, Kansas. Other awards were also presented to many other contestants, and their mounts.

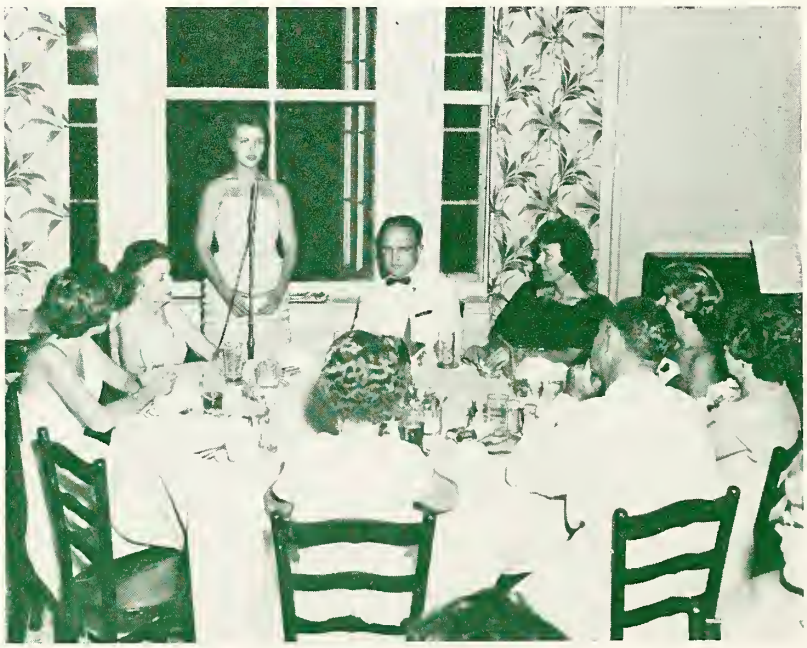

The Graduation Banquet for the parents and graduates was a gala occasion and at times sentimental. President James was master of ceremonies. Judge I'Anson of the Virginia Supreme Court and father of Senior May Frances I' Anson spoke for the parents a deep appreciation of their daughters' college. Toasts were given by the sponsors and the presidents of both graduating classes.

GULF PARK COLLEGE

Gulfport, Mississippi

July, 1962

VOL. 36 No. 3

EDITORIAL STAFF

Editor-in-Chief ..... Lynne Hall

Associate Editor .... Mary Elizabeth Leathers

Literary Editor ..... Rosserlyn Ramsay

Art Editor ..... Lana Gail Ford

Photographic Editor .... Nell Stuart

Social Editor ..... Lee Ortmeyer

Sports Editor ..... Henrietta Dierks

Fashion Editor .... Lolita Rosenbaum

Music Editor ..... Rilla Carter

Drama Editor .... Sandy Sugarman

High School Editor ..... Gerry Holt

Business Manager ..... Etta Dykes

Assistant Business Manager .... Betsy Snyder

Typists ..... Mary Elizabeth Leathers
Jean Blackwell
Glenda Moon

Alumnae .... Mrs. Amelia Lumpkin

Faculty Advisor ..... Miss Lucille Crighton

Photos by ..... Mr. Paul Montell

A PLAN FOR GROWTH AT GULF PARK

A living thing must either grow or cease to be. Alumnae and friends want Gulf Park College to continue to live and to grow.

During the past year important growth steps have been taken. A new dynamic spirit has emerged, as expression has been given to buoyant hopes for the future as well as fond memories of the past. There is more thought and more talk about what Gulf Park is to become. It was a good year. More students stayed the entire year and more re-enrolled for next year. The increased number of gifts evidenced greater favor and confidence among the people who know about the College. Campus improvements included painting and partial redecoration of major buildings, construction of a new maintenance building to replace the wooden shacks, and addition of much new classroom equipment.

Things continue to happen this summer. Though the camps are here as usual, the process of restoration and construction goes on. A new stage is being built and a new entrance to the auditorium placed on the east side. The "Y-hut" is to undergo repair and alteration so that it can house student concessions, including the bookstore and snack bar. The "fudge" room (really a laundry and storage room) is to be come a student lounge and post-office. Residence rooms and lounges will be redecorated and refurnished to the extent that time and funds permit.

The College has just purchased a large beach-front house across the street from the campus. This is to be a faculty residence, thus freeing the two large houses for conversion to temporary student housing so that we can accept some of the sixty applicants who still have no place to live.

For the fall of 1963 plans are well underway to add about eighty students. We have received preliminary approval for a government loan for a new dormitory to be erected on the east side of the campus between Lloyd Hall and the swimming pool, and, in addition, a new kitchen to be attached to the west side of Hardy Hall. The architect is now at work on the plans. The basic four-student suite has been projected — an 18' x 28' section with beds, desks, chairs, five-foot closets, and bath and dressing facilities. Engineering and other plans are pressing forward toward beginning construction on these new buildings this fall.

Though developments now underway require much time and attention, the vision for the years beyond must be worked toward also. In order to sustain the College financially, the 240-student capacity must increase to 400 in the near future. The swelling number of students seeking admission makes such enrollment growth possible. Gulf Park would still be a small college by today's comparisons, and by location, tradition, and planned betterment would continue to offer a distinctive and attractive educational program.

In preparing for a superior program for a larger student body, several additions to the physical plant are envisioned. A new auditorium is a "must." Nobody disputes the inadequacy of the existing one, even for the present smaller enrollment. An air - conditioned 700-800-seat structure located at the southeast corner of the campus facing the beach could serve beautifully many needs of both the College and the Coast Community. The problem is the few hundred thousand dollars necessary to turn this dream to reality.

Other structures to accommodate the larger enrollment and to replace present worn facilities would include an additional new dormitory, a new library, a new physical education building, new stables, and a new home economics building. Other instructional and recreational facilities and adjustments could be arranged or provided as needed.

As worthy as these desired developments are, the question in all minds will be, "How can it be done?" An old saying holds that where there's a will, there's a way. There are many who "will" that Gulf Park develop into the very best possible small college for young women. We must depend on them to help find the "way." Loans that must be repaid from future income may help achieve part of the goal. Friends and alumnae who want to dedicate something of themselves to a worthy and lasting cause must be depended to help the rest of the way.

As the way is found to adequate financing, to an effective physical plant, to improved student services, to better teaching, and to all the things that add up to high educational standards I believe that students, parents, and Gulf Coast citizens will in the future find genuine satisfaction in pointing to Gulf Park and saying "It's an excellent College and we helped make it that way."

At Commencement time President James reviewed for a joint meeting of the staff and Board of Trustees a plan of growth that has been unfolding this year. Since alumnae and friends would like to know about this, his remarks are summarized here. Suggestions and assistance are invited in implementing the plan.

ANOTHER COMMENCEMENT

Sunday and Monday were indeed full days as well as the last days of the school year of 1961-62.

The Baccalaureate Service was held in the Auditorium on Sunday morning. The graduating classes, all dressed in white, led in singing "God of Our Fathers," and "Rejoice, Ye Pure in Heart." After the invocation by President James and the Ensemble's presentation of "Psalm 5," the baccalaurate's sermon was given by Dr. T. T. Swearingen, Executive Secretary of the Texas Board of Christian Churches. His address was entitled "Near and Distant Drums."

The traditional *Torchbearer Service* followed in the late afternoon and was marked by the singing of songs, the lighted candles, and the Senior processional as the Juniors symbolically took their place as leaders of the student body for next year.

The Buffet Supper, enjoyed by students, parents, and guests, was an exhibit of the very best that Gulf Park has to offer in the culinary arts. Tables were set up both in the dining room and in Hardy Hall court to accommodate the large crowd. *The Water Ballet,* described elsewhere in The Tammy Howl, followed the Buffet Supper.

Class Day Exercises found the Juniors up early making magnolia chains which they strung from the Administration Building to the Friendship Oak. The High School graduates walked through the chains and stood beneath the Oak. The Seniors ascended to the platform in the tree. Class songs were sung and the Senior Robe was presented by the President of the Senior Class, May Frances I'Anson, to the President of the Junior Class, Ginny Klinke. Class gifts to the College were presented to President James. Gerry Holt, President, presented the High School gift. May Frances I'Anson presented the Senior gift. The High School gift was a new intercommunication system already installed in Lloyd Hall. The Seniors gave an extension of covered walk and some stone benches for the back campus. The Seniors presented the Friendship Oak to the Juniors. It was accepted for them by Henrianne Dorsey, president of the student body for next year. The Seniors descended from the tree, and

(Continued on page 7)

THE SENIORS SAY FAREWELL TO GULF PARK

"One day a hush will fall, the footsteps of us all will echo down the hall and disappear." These words are only part of our Senior song but now as we leave Gulf Park, our home for two or more years, we are once again looking toward new horizons. What the future will bring, we do not know, but there will always be in our hearts the memory of Gulf Park College and the friends we've made. As we looked around for the last time on the things that have meant so much, we paused and then bid farewell. The many trips to Ship and weekends spent in the quiet serenity of Huck will always be among our fondest memories. As we wandered along the silent beach and through the tranquil woods, we realized that we would never again be a part of the student body of G. P. C.

For a last time we went to the Y-Hut. All the time we've spent laughing and talking was time well spent. Even the sad times are a part of our memories. The best memories of all are those of our friendships. However, it was time for us to leave and for others to take our places. This is the way it has always been and always will be. We can only stay for a short while and then move on.

"So let these last hours be not sad or mornful, but lift up your hearts and be glad that we met."

THE SEED OF FRIENDSHIP

As graduation time draws near,
Our minds wander back to memories dear,
And in our visions we can but see
The faces of our friends standing 'neath Friendship Tree.

Those happy, smiling friends of ours
Who've given us so many of their precious hours:
Hours they could have used for their own
But instead, they the friendship seed have sown.
We'll remember the talks that have meant so much
When friendship itself we felt we could touch.
And ne'er shall we forget the songs we sang
Until the whole school completely rang.

The parties, New Orleans, and many another trip,
But we especially remember the ones to Ship;
Although somehow when we start to remember,
We fancy it should be just September.

And after many a year has passed,
And the world seems to be moving too fast,
We'll remember a friend that we made years ago.
Call to her! And find that friendships always grow,
For a true friend indeed,
Will Always answer to another friend's need.

But today our thanks should also go,
To our school that has helped us to sow
That seed of friendship that we hold so dear,
And for the memories that will keep them near.

CAROLYN RAY CAMPBELL

The May Festival, directed by Miss Helen Picking dramatics instructor, honored the May Queen and her ing feminine roles. An early scene from the musical trumpets, Queen Betty Van Whittington and her beautiful court were presented to the parents and guests who had assembled beneath the stars on the lawn west of Lloyd Hall. In honor of them, the musical "Bye Bye Birdie" was presented by a large cast of Gulf Park students and Keesler airmen, with Sherry Johnson, and Betty Bradley of Kentucky in the leading feminine roles. An early scene from the musical is pictured here.

COMMENCEMENT WATER BALLET

On Sunday evening, May 27, parents and guests witnessed the Aquettes and Aquette Chorus under the direction of Miss Jane Morrison present "Palette of Emotions," a water ballet representation of Fear, Hate, Dreaminess, Gaiety, Jealousy, Serenity, Passion, Loneliness, Sorrow. Abstract paintings and the many-colored bathhouse heightened the effect. The numbers were created and arranged by the Aquettes.

The Aquettes included: Jackie deMoss, Kay Fields, Gerry Holt, Sally Huntoon, Judy Klick, Luckett McDonald, Maria Mombiela, Peggy O'Neal, Lee Ortmeyer, Penny Porter, Jane Saunders, Melinda Stivers, and Vicki Stewart-Moore.

The Aquette Chorus included: Bonnie Adair, Rilla Carter, Bonnie Davis, Henrietta Dierks, Jane Ellzey, Judy Ellzey, Linda Getman, Linda Howard, Elaine Kolman, Sara Mercer, Margaret Meyn, Pam Morlock, Beverly Palier, Suzy Porter, Anna Royer, Aline Vivien, and Sandy King.

In an earlier swimming meet on May 6, the High School won first place, Juniors second, and Seniors third. Emily Garofalo won the diving contest. Novelty events included swimming in relay with an umbrella and with apples hung on strings.

SPRING EVENTS

Anna Kight Becomes Queen at Pensacola

MUSICAL MOMENTS

The Glee Club Spring Concert on April 18 was well-received by an appreciative audience. Mrs. Maxwell, assisted by accompanists Letitia Talbot and Shirlou McKee, directed the large group in a versatile demonstration of ability to render well selections from the sacred, the light classical, and the popular.

Students who have concentrated their studies in music provided for all of us some rare insights into the talent that gathers on the Gulf Park campus each year. Judy Rivard presented a piano recital on March 9 and a voice recital on April 6. Betty Bradley, soprano, and Rilla Carter, pianist, presented a recital on March 19. Shirley McKee presented her piano recital on April 6. Each recital was followed by a reception honoring the performers.

LAST TRIP TO SHIP

With sun tans and burns still showing, the Seniors came back on May 8 from the party which the Juniors gave them on Ship Island. Fried chicken and a fun-filled day in the surf and sun were supplemented by a gift for each Senior and by the Junior skit which presented a prophecy for each Senior.

WEEK END AT PENSACOLA

Looking every bit the queen of the occasion, Anna Kight, Sophomore of Georgia, was chosen "Miss Pre-Flight" on April 28 at Pensacola Naval Air Station. The week-end included a dinner - dance at the Officers Club, a beach party and barbecue, and church in the Station chapel where both the Gulf Park Glee Club and the Cadet Choir sang. Three others in the Pre-Flight Court were Sherry Cameron, Mally Lake, and Virginia Meiners.

EASTER SUNRISE SERVICE

New to Gulf Park this year was the sunrise worship on the beach. Many Coastal residents joined the students there to hear the Long Beach Baptist Choir and its soloist, Ralph Smith. Mr. Harold R. Barber, chairman of the Board of Trustees, gave the message, and President James the invocation. The YWCA and its sponsor, Miss Jeannette Brock, have started a fine tradition in arranging this event.

THE CARIBBEAN CRUISE

Spring vacation saw the renewal of a Gulf Park tradition — the cruise of seven days in the Caribbean. Beginning March 23 aboard the S. S. Evangeline out of Miami, Florida, thirty-five excited girls visited Jamaica, Haiti, and the Bahamas.

The first port of call was Port Antonio, Jamaica for a seven-mile ride on a raft down the Rio Grande River rapids and a dance and floor show at the exotic Jamaica Reef Hotel. Next to Kingston for a tour of the straw market, rum distillery, and the Hope Gardens. Next day, the ship docked in Port-au-Prince, Haiti where Voo Doo dancers came aboard to entertain, and where native crowds greeted the tourists with endearing names.

At Nassau, the ship's management gave a party for the students since it was Gulf Park's twenty-third cruise. The Flamingo show and the colorful native policemen highlighted this stop. Then back to Miami and transportation overland to the campus.

Not only did the students enjoy the cruise, but letters and comments from other ship passengers from many parts of the United States indicated the Gulf Park girls left an impression of charm and courtesy on those they met aboard.

Another Commencement
(Continued from page 2)

the juniors ascended to the platform and sang "We'll be the Seniors Re turning."

Commencement Exercises on Monday night, May 28, were held on the Lloyd Hall lawn. One hundred and seven graduates were presented diplomas or degrees. Silver cup awards for good housekeeping during the year went to Madeline Brol of Guatemala, Elaine Butchikas of Florida, Linda Scheffler of Texas, and Jan Schloth of Georgia. The Danforth Award for leadership went to Rilla Carter of Georgia and Geraldine Holt of Florida. The French Government award for proficiency in the language was given to Betty Bradley of Kentucky and Judith Rivard of Florida. The Alumnae Award was presented by Mrs. Lumpkin to Judith Rivard. After the Glee Club under direction of Mrs. Estelle Maxwell presented two numbers, the Commencement address was delivered by Professor Melvene Hardee of Florida State University. Her subject was "Education, a Delicate Commodity."

Ten New Scholarships Established

The custom was inaugurated this year of awarding new scholarships at each commencement to the top ranking students who would be eligible to return next year. The three Freshman winners were: Hope McCroskey of Tennessee, Linda Howard of Texas, and Elaine Kolman of Florida. The three Sophomore winners were Rilla Carter of Georgia, Carolyn Norton of Tennessee, and Jolly Ewing of North Carolina. The Junior Class winners were Jane Saunders of Kansas, Lois Moon of Florida, Margaret Meyn of Mississippi, and Martha Newberry of Georgia.

GULF PARK COLLEGE ALUMNAE REUNION

A Gulf Park tea was held at Jackson, Mississippi on Sunday afternoon the sixth of May. It was given by Mrs. Watts Webb, Mrs. J. B. Witty and Mrs. James W. Gray at the home of Mrs. Watts Webb, honoring Dr. H. Preston James, President of Gulf Park, and Mrs. James, and Vice President Rupert H. Cooke.

The home was beautifully decorated with fall flowers. The serving table was covered with a linen cloth of exquisite design and centered with an arrangement of yellow mums.

Dad - Daughter Dance Contest

PARENTS DESCEND ON GULF PARK

March 3 was quite a day on Gulf Park Campus. It was the first Parents' Day ever held here. By special invitation from their daughters, the parents converged on the campus to enjoy a day of fun and festivity. They attended classes, met faculty members, watched many events, and participated in several performances.

Their daughters exhibited skills in riding, on the trampoline, on the tennis court, and in fencing contests. A more serious discussion in mass meeting with President James and staff members resulted in a profitable exchange of viewpoints on what was good education for the girls. Then followed a father-daughter dance with the twist and the Charleston and many other steps getting their fair trial and with mothers allowed to break in occasionally. Prizes were won by the dancing pairs adjudged best in various events. Prizes were also given to the daughter and dad who looked most alike and to the daughter and mother who looked most alike.

The day closed with a beach supper and bonfire—a little cool that evening and then a talent show in which the daughters entertained their parents with many a choice number.

Participants in Parents Day insisted that it must be an annual event, a tradition of the future. Announcements of the date for next year will be forthcoming.

Mrs. Claud Wahl, nee Lucy Dell Thompson class of 1923 and Mrs. Leila Ogden class of 1947 served at the punch table. As the thirty-seven guests were received they signed the register presided over by former Gulf Park students.

Doctor Cooke made a short talk greeting the guests, and introduced Dr. H. Preston James and Mrs. James. Dr. James spoke on his impressions of Gulf Park for one year and said it had been his pleasure to have met many of the Alumnae during the year since this was the third tea he had attended. He told of plans of the college for the future, and invited all the alumnae when in the Gulf Coast area to visit their Alma Mater.

A very special guest was Mrs. Maude D. Thompson, who was the first hostess employed at Gulf Park when the college opened in 1921. Her daughter, Lucy Dell, was in the first graduating class of 1923.

CARNEGIE SCHOLARSHIP TO BUSINESS MANAGER

Mr. William B. Rabourn, Business Manager of Gulf Park College, has recently been awarded a full scholarship grant by the Carnegie Corporation of New York to attend a course in Advanced College and University Business Administration at the University of Omaha this summer.

The course in Business Management is held annually for outstanding persons in the field of College and University Business Management and carries graduate credit. Mr. Rabourn received his Bachelor of Science and Master of Science in Education degrees from Central Missouri State College in Warrensburg, Missouri.

After attending the course he will return to Gulf Park in August.

JUNIORS WIN SAILING RACE

It was April 14 . . . cool wind from the southeast . . . perfect for sailing. The three crews had to race around the markers three times. In the first race, Juniors first, Seniors second, High School third. In the second race, Seniors first, High School second, Juniors third. In the decisive third, the Seniors and High School fouled out. The Juniors, with an inexperienced crew, won the Goat.

Junior crew members were Jane Gaskins, Skipper, Jan Rossman, and Elaine Klepac.

Senior crew members were Ann Hartwell, Skipper, Pat McCroskey, and Jean Blackwell.

High School crew members were Phyllis Guest, Skipper, Jerry Holt, Augusta Wolf, and Rhett Glass.

SENIORS WIN GOAT FOR BASKETBALL

Congratulations to the Senior Basketball Champs! With only six qualified players they won the tournament.

The first game—Seniors defeated High School, 30-24. Next day, High School won over Juniors, 20-7. Final game—Seniors again defeated High School, 32-28.

Senior players were: Lana Gail Ford, Captain, Grier Haddock, Shirlou McKee, Etta Dykes, Sara Margaret Patterson, Nell Stuart.

Junior players were: Nancy Locke, Captain, JoAnn Bassalyga, Nancy Arnold, Martha Ford, Nancy Pace, Cheryl Wood.

High School players were: Mallory White, Captain, Betty Jo Barber, Becky Smith, Donna Forcum, Ann Grafa, Dottie Wilkinson, Sharon Snead, Linda Scheffler, Mary Finley, Merle Bodry, Connie Preston.

TEA TO BE HELD IN AMARILLO

Mrs. Tom Fotheringham, Mrs. Harris Kimbrough, and Mrs. Edward Stone, will be hostess at a Gulf Park College Tea honoring Dr. and Mrs. Rupert H. Cooke in Amarillo, Texas on Thursday, July 26.

The tea will be held at the home of Mrs. Tom Fotheringham.

ALL STARS vs FACULTY

Highlight of the baseball season was the game between the All-Star students and the Faculty. The All-Stars were selected from Seniors, Juniors and High School students who had played exceptionally well in the tournament, students who had received letters for their skill and sportsmanship.

Though at a disadvantage from lack of recent experience and from facing the best of the student players, the Faculty threatened at times to overtake and pass the first-inning lead which the All-Stars established. However, as these threats vanished and as the game ended, the All-Stars triumphed 13-6.

The All-Star team included: Ginny Klinke, Gail Ford, Shirlou McKee, Kay Cain, Donna Ackinson, Boo Pipkin, Becky Smith, Emily Garafalo, and Blanche Nichols. Honorable mention went to Grier Haddock, Carolyn Campbell, and Nell Stuart.

The Faculty team included: President James, Mrs. James, Mr. Rabourn, Mrs. Rabourn, Mr. Montel, Miss Brock, Miss Helton, Miss Milden, Miss Morrison, Miss Campbell. Dr. Cooke was the umpire.

A DIAMOND (baseball, that is) INTERESTS GIRLS

The annual baseball tournament was played on the back campus on May 9, 10, 11. Miss Jane Morrison and Miss Lucy Campbell, instructors, umpired.

On the first day, the High School won a close game against the Seniors. Next day the Juniors defeated the Seniors. In the playoff game, the High School was victorious and received the Goat for the rest of the year.

The Senior Nine were Captain Grier Haddock, Shirlou McKee, Pat McCroskey, Gail Ford, Nell Stuart, Teve Thorn, Nancy Cowden, Suzy Waller, and May Frances I'Anson.

The Junior Nine were Captain Linda Beth Jones, Nancy Locke, Boo Pipkin, Sherry Cameron, Ginny Klinke, Mallie Lake, Blanche Nichols, Mavis Strickland, Tade Lampley, and Cornelia Hammond.

The High School team included Captain Mallory White, Carolyn Campbell, Becky Smith, Anna Kight, Donna Ackinson, Susan Hardwick, Emily Garafalo, and Kay Cain.

ALUMNAE

Patsy Wood Wilson Memorial Gift Presented

A memorial gift for Patsy Wood Wilson, President of the Class of 1952, was presented to the college by one of her classmates, Nancy Moffett Buescher of McAllen, Texas, at the annual alumnae luncheon held in the college dining room on Monday, May 28.

Present for the presentation of the memorial gift, $1230.00 for furniture for the library, were her parents, Mr. and Mrs. W. N. Wood and her aunt and uncle, Mr. and Mrs. L. B. Reynolds of Jasper, Texas.

Miss Helen Picking, sponsor of the Class of 1952, paid a special tribute to Patsy. There were many messages from the Class of 1952 and floral arrangements and telegrams from friends in Jasper.

Another feature of the luncheon program was the presentation of silver Revere bowls to Mrs. Exna Throgmorton, who is retiring after twenty-five years of service, and to Mrs. Elizabeth Roter, who has been with the college for ten years.

Dr. Richard G. Cox, President Emeritus, attended the luncheon for the first time since his retirement in 1950. He favored those present with one of his little "sermonettes."

Officers of the Gulf Coast Alumnae Association were elected for the next two years. They are: Miss Carol Broome, '60, President; Mrs. Esther Winegarden, '59, Vice President; and Miss Lynne Hall, '62, Corresponding Secretary. Mrs. Amelia Lumpkin, college registrar, will continue as the general secretary-treasurer of the Association. Representatives for the senior and sophomore classes of 1962 were announced—for the seniors, Barbara Mathew and Billie Jean Chandler; and for the sophomores, Carolyn R. Campbell.

Special music, Londoderry Air, was given by Shirley Lou McKee at the harp.

Five alumnae were present who had daughters at Gulf Park this year. They were: Marion Cousins, '27, now Mrs. Henry G. Klinke of Downers Grove, Illinois, mother of Ginny Klinke, a junior, and of Mary Elizabeth Klinke Engelhardt, '56. Harriet Utley, '32, now Mrs. J. F. Kennedy of Rock Falls, Illinois, mother of Nancy, a junior, and of Judy of the Class of 1956. Elroy Scruggs, '37, now Mrs. Lorenzo Smith of Batron Rouge, Louisiana, mother of Barrie, a sophomore. Jean Florey, 1938-39, now Mrs. Steve L. Cowan, Jr., of Amarillo, Texas, mother of Lyn, a junior. Augusta Woodliff, '40, now Mrs. Warren F. Smith, Jr., of San Antonio, Texas, mother of Becky, a sophomore. Other alumnae present were: Ekie Johnson (Mrs. Ed Bultaman of New Orleans, Louisiana) '24; Enid Rowland (Mrs. C. P. Long of Gulfport, Mississippi) '25; Mary Alice Ballman (Mrs. Robert Bailey of Gulfport, Mississippi) '50; Frances Barbee (Mrs. Gene Buras of New Orleans, Louisiana), 1950-51; Alma Murden

(Continued on page 23)

PATSY WOOD WILSON, President of the Class of 1952

TRIBUTE TO PATSY WOOD WILSON

(Given by Miss Helen Picking, sponsor of the Class of 1952, at the Alumnae Luncheon on Monday, May 28.)

In Cervantes' *Don Quixote* there are these words: There is a time for some things, and a time for all things, a time for great things and a time for small things."

Since a good life is so marvelously made up of great things and an unbelievable number of wonderful small things, I feel that it is fitting to look today at the great things and the small things in the life of Patsy Wood Wilson.

Patsy entered Gulf Park College in the fall of 1950. She became a member of Sigma Psi Iota, a member of the Secretarial Science Club and of the Athletic Association. Her classmates report that she was a basketball champion. During their Senior year, Patsy was a member of the Tammy Howl Staff and she was accorded the honor of being selected the president of the Senior Class. Patsy at times, like many other class presidents, may have considered this a dubious honor. It is not an easy task to guide a class through the work of Sing Song, through class competition, through just the rigors of daily living when a good sized group of girls must live as closely as they do in a dormitory. I remember that Patsy did this job quietly, efficiently, with good will and good humor. She had the utmost respect for those who worked with her and consequently she had the respect of her class.

Patsy Wood Wilson, in senior robe, during Class Day Exercises in 1952

Patsy attended Southern Methodist University for one semester following her graduation from Gulf Park. In the spring of 1953, she married W. R. Wilson. From this marriage came two sons—Wendell Neil and William Randel Wilson. We are told that in Jasper, Texas, where Patsy made her home, she gave her young adult talents and energies to her family, her church and her community. Evidence of her devotion to her church can be seen today in the floral tribute which has been sent by her Sunday School Class. This young woman gave of herself in her community just as she gave of herself to us here at Gulf Park College.

In thinking of Patsy Wood Wilson today I think that we can well say: "It matters not how long you live but how well." Patsy Wood Wilson lived well.

Patsy's sons — Wendel Neal and William Randel Wilson, 8 and 5.

TREASURER'S REPORT, GULF PARK ALUMNAE ASSOCIATION

May 28, 1962

Balance May 29, 1961		$1428.00
Deposited in June, 1961		126.85
Interest collected June 30, 1961		28.98
Interest collected December 31, 1961		31.68
Total		$1615.51
Dues collected, 1962		$160.50
Paid to Fasold's Jewelers for	$160.50	
Kate Wetherbee Memorial Cup	26.88	
Balance	133.62	133.62
Total deposited in Coast Federal Savings and Loan Association		1749.13

(An additional interest payment of approximately $36.00 will be made on June 30.)

ALICE FREELS MEMORIAL FUND

Dr. C. J. Wheeler, Jr., husband of the late Alice Freels Wheeler, recently made a contribution to Gulf Park College to be the beginning of a memorial fund. The December, 1961, issue of TAMMY carried the account of her death.

News Items

DOROTHY BRIZZIE, 1921-22: Mrs. James R. Hedges, Apollo Road, Lookout Mountain, Tennessee.

JENNIE TUCKER HEISS, 1921-25: Mrs. Champ Gay, P. O. Box 610, Calhoun, Georgia.

HAZEL BELL, 1922-23: Mrs. John Winfred, P. O. Box 451, Salem, Virginia.

MARY WOOD HILL, 1922-23: Mrs. Lee Saunders, 3037 Dumbarton Road, Memphis, Tennessee.

MARY MYATT SHIVE, 1922-23: Mrs. J. D. Hagler, 300 East 11th Street, Littlefield, Texas.

ANN HARGRAVES, 1923-24: Mrs. M. F. McDaniel, 921 Columbia, Helena, Arkansas.

CORNELIA JOHNSON, 1923-24: Mrs. W. T. Bitzer, 2850 Rosewell, Columbus, Georgia.

ELOISE LYLE, 1923-24: Mrs. Alden McLellan, III, 2313 - 36th Street, Meridian, Mississippi

FRANCES JEAN McKay, 1923-24: Mrs. Frances McKey Frankie, 203 South Birchwood, Louisville, Kentucky.

RUTH ATCHLEY, 1924-25: Mrs. T. D. Warner, 1001 West 7th El Dorado, Arkansas.

FLOSSIE BLACK, 1924-25: Mrs. George K. Cutrer, 622 W. Northern Avenue, Crowley, Louisiana.

HALLIE KELLY EVANS, 1924-25: Mrs. J. C. Broadfoot, c/o Mrs. Isham Evans, Shuqualak, Mississippi..

MARION HOGAN, 1924-25: Mrs. Jack Hancock, 5235 Hanging Moss Road, Jackson, Mississippi.

ANNA FOLKES, 1924 26: Mrs. Anna Kelly, 1306 W. Beach, Biloxi, Mississippi.

CAROLENE BALDRY, 1924-28: Mrs. R. I. Pearson, 2725 East Adams, Tucson, Arizona.

MARGARET COLEMAN, 1924-28: Mrs. D. O. McKneely, 1519 Norman, Wichita Falls, Texas.

KATHERINE HEY, '25: Mrs. John Bing, 4695 Bunkley Lane, N. E., Atlanta, Georgia.

Alumnae Return For Luncheon

FRANCIS HARMON, 1925-26: Mrs. Holloway Lancaster, 119 Highland Avenue, Greenville, Tennessee.

MARY GENE SMITH, '26: Mrs. H. F. Glenn, Jr., 319 S. Oakland, Gastonia, North Carolina. Recently our representative, Miss Virginia Haile, visited with Mary Gene, who will serve as a Gulf Park representative next October at the Ashley High School College Night program. Her daughter, Betty Jean Glenn, was graduated from Gulf Park in 1957.

ANNA FLORENCE BALLMAN, 1926-27: Mrs. R. E. Covey, Jr., 4215 Free Ferry, Fort Smith, Arkansas.

ELEANOR DEVORE, 1926-27: Mrs. Upton Sisson, 164 Laurel-Hyde Park, Gulfport, Mississippi.

RUTH LYNCH, 1926-27: Mrs. Alex W. Whitaker, Jr., Box 187, Itta Bena, Mississippi.

MARY DOUGLAS WATKINS, 1926-27: Mrs. William W. Howell, 1931 Mignon, Memphis, Tennessee.

MARTHA DeWITT, 1926-28: Mrs. L. R. Warlick, 101 Joyce Avenue, Apt. 1-D, Chattanooga, Tennessee.

MARY LOPOSSER, '27: Mrs. M. Ellison Berry, Gulf Towers, Apt. 903, Biloxi, Mississippi.

MARJORIE PAYNE, '27: Mrs. Orville Johnson, Box 836, Walla Walla, Washington.

MARGARET C. ROBERTS, '27: Mrs. Louis Tremmel, 310 W. Water, Biloxi, Mississippi.

NANCY HACKWORTH, 1927-28: Mrs. John Cargyle, Box 56, Scottsboro, Alabama.

KATHRYN WOOD, 1927-28: Mrs. Tom Foster, 1119 Parksdale, Waco, Texas.

ELIZABETH STALLCUP, '28: Mrs. Thomas C. Hennings, Jr., 4201 Cathedral Avenue, N. W., Washington 8, D. C.

KATHERINE ALEXANDER, 1928-29: Mrs. Martin Nichols, 711 North 8th Street, Beatrice, Nebraska.

JOSEPHINE BROWN, 1928-29: Mrs. T. R. Walker, 10844 Waverland, Baton Rouge, Louisiana.

VIRGINIA DONIPHAN, 1928-29: Mrs. Verne S. Warriner, 3000 E. 5th Avenue, Denver, Colorado.

BETTY FRENCH, 1928-29: Mrs. J. R. Johnson, 1240 E. 32nd, Tulsa, Oklahoma.

ELIZABETH HEIDERHOFF, 1928-29: Mrs. Elizabeth Edmunds, 75 East Wayne Avenue, Apt. 307, Silver Springs, Maryland.

JEWEL MARIE MARKHAM, 1928-29: Mrs. Joseph Connolly, 6001 N. Brooklin, Oklahoma City, Oklahoma.

BERNICE SMITH, 1928-29: Mrs. Daniel D. Nixon, Lampasas, Texas.

VERA GUENARD, 1928-31: Mrs. Clifton Salvant, 160 Sears Avenue, Waveland, Mississippi.

JULIA BELLE YARRINGTON (Mrs. Edward M. Bradley), 1928-29, of Lexington, Kentucky, is deceased.

MILDRED CHASE, 1928-30: Mrs. Frank H. Taussig, Route 3, Shawnee, Oklahoma.

ALLIWILLAH MECHERLE, '29: Mrs. N. A. Loar, 125 W. Detweiller Drive, Peoria, Illinois, visited Gulf Park on April 14. She is the proud grandmother of a little girl born to Mr. and Mrs. Gerald Loar (SAUNTRA DILLMAN, '56), Lac Du Flambeau, Wisconsin. Sauntra's younger sister, Susanna, will enter Gulf Park in September.

NAN SIMPSON, '29: Mrs. Brud Keever, P. O. Box 954, Sulphur, Louisiana.

MARTHA WATERFALL, '29: Mrs. J. W. Mercke, Route 2, Trenton, South Carolina.

CALLIE ANN CAGLE, 1929-30: Mrs. C. M. Jones, c/o Mobile Oil Campany, J. B. Route, Cameron, Louisiana.

MARTHA LeFLORE, 1929-30: Mrs. Louis Means, Jr., 6023 Galiad, Texas.

LOUISE HELLER, 1929-30: Mrs. Donald F. Dordenmark, 4919 S. Wayne Street, Fort Wayne, Indiana.

VIRGINIA KING, 1929-30: Mrs. James E. Mambourg, No. 9 Lake Forest Hill, Shreveport, Louisiana.

KATHRYN MAGEE, 1929-30: Mrs. Roger Nichols, 530 Valley, Jackson, Mississippi.

DOROTHY PARKER, 1929-30: Mrs. Henry B. Penix, 1641 Hursh, Wichita Falls, Texas.

JANE SLAUGHTER, 1929-30: Mrs. George Nash, P. O. Box 1089, Bogalusa, Louisiana.

MARY JO SULLIVAN, 1929-30: Mrs. Robert Lee Wilson, 3700 Texas Street, Vernon, Texas.

MARY ELLEN KEEL, '30: 211 W. Garnett Street, Gainesville, Texas.

MARY JANE BROWNBACK, 1929-31: Mrs. H. D. Cain, P. O. Box 397, Carmel, Indiana.

ELINOR MITCHAM, 1929-31: Mrs. A. R. Merkel, Neptune Ct., Cabin 18, Highway 66, Clinton, Oklahoma.

PAULINE KOONTZ, 1930-31: Mrs. Max Teale, 3131 S. Victor, Tulsa, Oklahoma.

MARGUERITE TURNER, 1930-31: Mrs. E. O. Johnson, 327 Nantucket Drive, Ballwin, Missouri.

MARTHA LAKE DUDLEY, '31: Mrs. E. L. Feicke, 5504 N. Barnes, Oklahoma City, Oklahoma.

VIRGINIA WILMS, '31: Mrs. Maximilian W. Hagnauer, White Oak Shade, New New Canaan, Connecicut, and her husband visited Gulf Park in February. They have one daughter, 19, who is at the University of Denver.

MARGARET BERRY, 1931-32: Mrs. R. J. Clay, 5137 S. Birmingham Street, Tulsa, Oklahoma.

MARY ELIZABETH NEWTON, 1931-32: Mrs. J. Palmer Crawford, 1451 Woodslea Drive, Flint, Michigan.

MABEL HODKIN, 1931-32: Mrs. Robert D. Whitefield, 662 Madison Avenue, Albany, New York.

SALLY MILLIKAN, 1931-33: Mrs. John Fisher, 1135 Woodlawn Drive, New Castle, Indiana.

LOIS WOODS, 1931-33: Mrs. William Kandt, Jr., 1215 Kevin, Wichita 9, Kansas.

ANNIE SUE BASS, '32: Box 120, Gadsden, Alabama.

BERNICE BEST, '32: 255 Chiltern Drive, Lake Forest, Illinois.

ANN FRANCES MITCHELL, 1932-33: Mrs. Frank Vinson, 530 Second Street, Fort Valley, Georgia, made political history in her campaign in March for the City's top post, the mayor's office. Her husband is a prominent Fort Valley physician. She has made her home in Fort Valley for the past twenty-seven years, taking an active interest in all civic affairs. She is completing her second term on the City Council, finding her political experience thus far to be completely delightful and a real challenge. The daughter of a successful lumber manufacturer in Alabama, Mrs. Vinson became a partner in her father's business, which she still owns and operates, taking care of rental property and real estate holdings, and manages stock and bond investments. These responsibilities, however, take a second spot to her duties as a wife and mother. In connection with her service on the City Council, she was police commissioner. She had the cells painted, the women's cells in pastels, and insisted that all prisoners be fed two full meals a day. Two of her sons are now away from home. Frank Vinson, Jr., teaches in the Griffin Public School System, and Michell Vinson, Jr., is a student at the University of Georgia Medical School. Another son, Kenneth, and a daughter, Ann Frances, are both students in Fort Valley High School. Ann's philosophy is that each one should leave his community a little better place than it was when he entered it. (At Gulf Park we have not received the results of the election, held in March.)

DOROTHY VERNON, '32: Mrs. A. Cottrell Fox, 454 West Swon, Webster Groves, Missouri.

LOIS BELLE HOUSTON, 1932-33: Mrs. James A. Henderson, 121 N. Belmont, Wichita, Kansas.

WILMA SIEBERT, '33: Mrs. G. F. Goodwin, 22 Edgewood Park, Cairo, Illinois.

SARAH JANE ADAMS, 1933-34: Mrs. Phil L. Salkeld, 303 N. Smith, Vinita, Oklahoma.

JANIE ELMER, 1933-34: Mrs. Woodrow Sudhoff, 6262 Luzanne, Cincinnatti, Ohio.

AILEEN WESTBROOK, 1933-34: Mrs. Emory Cantey, 6336 Halafax, Fort Worth, Texas.

NANCY HAND, '34: Mrs. W. A. Fikes, 2135 Tangley Road, Houston 5, Texas.

JUDITH ANN RIVARD, who received the Kate Wetherbee Memorial Cup for Scholarship, an Alumnae Association Award.

CATHERINE CONWELL, 1933-35: Mrs. R. W. Wiggers, 226 Hillcrest, Wyoming, Ohio.

SARAH ANN (Sis) CARTER, '34: Mrs. J. T. Lang, Route 3, Box 157A, Gatesville, Texas.

JOAN COOMBS, 1934-35: Mrs. Robert Barthold, 2607 Outlook, Kalamazoo, Michigan.

KATHRYN ANN KALISH, 1934-35: Mrs. Lawrence Moore, 438 Creston, Kalamazoo, Michigan.

THEODOCIA MURPHY, 1934-35: Mrs. William C. Nolan, 900 N. Madison, El Dorado, Arkansas.

ECCE NUNN, 1934-35: Mrs. C. C. Pratt, 136 S. Haardt Drive, Montgomery, Alabama.

MARTHA KATE SCHMIDT, 1934-35: Mrs. W. H. Moninger, 508 Jarvis Lane, Louisville, Kentucky.

JACQUELINE SOANS, 1934-35: 324 N. Marion, River Forest, Illinois.

MARGARET PEGGY DICKINSON, 1934-37: Mrs. Peggy D. Norris, 401 South Main, Washington, Illinois.

EVELYN MAY BORUN, '35: Mrs. Hugh D. White, 104 Hilltop Drive, Columbia, Tennessee.

MARGARET BLANKINSHIP, 1935-36: Mrs. W. W. Tisch, 19 Signal Point, East St. Louis, Illinois.

BEVERLY BUERLOT, 1935-36: Mrs. C. Warren Drake, 2832 S. Lindbergh, Webster Groves, Missouri.

ELLA MAE EVANS, 19'5-'6: Mrs. Thomas A. Buchanan, 5051 Don Joy Drive, Cincinatti, Ohio.

ELIZABETH FLEWELLEN, 1935-36: Mrs. Earl B. Johnson, 4440 McFarlin, Dallas, Texas.

JEANNE PLETTNER, 1935-36: Mrs. R. M. McHarg, c/o Mrs. Wm. B. Plettner, 2225 Bellaire Street, Denver, Colorado.

BETTY MUCHNIC, 1935-37: Mrs. Chester Mize, R. R. No. 2, Atchinson, Kansas.

BETH CAMPBELL, 1935-38: 631 N. Border Drive, Bogalusa, Louisiana.

PHYLLIS BLANCHARD, '36: Mrs. L. Hart Wright, c/o Proffitt, 580 Rock Creek, Ann Arbor, Michigan.

MARCYA PUSTER, '36: Central, Evanston, Illinois.

GERTRUDE DICKERSON, 1936-37: Mrs. Stuart Stuckey, Route 4, Box 112, Three Rivers, Michigan.

JUNE GILMAN, 1936-37: Mrs. Robert Gray, 610 S. 5th, Goshen, Indiana.

Grandchildren's Party, 1962

MARY WINANS, 1936-37: Mrs. Charles E. Thompson, 5209 Lakeview, North Little Rock, Arkansas.

ELAINE MOGABGAB, 1936-37: Mrs. Robert M. Dominy, 3071 Rockingham Drive, N. W., Atlanta, Georgia. She has two daughters, Molly 18, a student at Agnes Scott, and Jean Allyean who is still in high school.

JANE DINSMOOR, '37: Mrs. William Carl Triplett, 1800 S. Staples, Corpus Christi, Texas.

DORIS HAVENER, '37 Mrs. Philip A. Francis, Gallaudet College, Kendall Green, Washington 2, D. C. Doris is an associate professor in the Department of Romance Languages.

EMRICK READMAN, '37: Mrs. James R. McElroy, Jr., 808 Porter Avenue, Biloxi, Mississippi.

BROWNIE THOMAS, '37: Mrs. John T. Fishbach, 30 Brompton Road, Great Neck, Long Island.

MARGY BROWN, 1937-38: Mrs. R. H. Bunn, 2118 Eddy Road, Wooster, Ohio.

BETTY GODFREY, 1937-38: Mrs. Betty Hinkle, 217 W. 51st, Kansas City, Missouri.

DON HUTTO, 1937-38: Mrs. Harold Garvin, 1103 Crescent Drive, Duncan, Oklahoma.

JANE MERCER, 1937-38: 1016 Highland, Jackson, Tennessee.

CHARLOTTE WALLS, 1937-38: Mrs. John Wilson Hodnett, 411 Hillabee Street, Alexander City, Alabama.

MIRIAM WHITEFIELD, 1937-38: Mrs. Henry Gerhauser, 5314 Yolanda Lane, Dallas, Texas.

PATTY LEDYARD, 1937-38: Mrs. Patty D. Stevenson, 1044 Bishop Lodge Road, Sante Fe, New Mexico.

ROSEMARY NOBLE, 1937-38: 4114 University Blvd., Dallas, Texas.

ALLETA BILLUPS, 1937-39: Mrs. Charles David Saunders, 805 Poplar, Greenwood, Mississippi.

ZENOBIA PRATT, 1937-40: Mrs. Bob Harwood, 4911 Flint Drive, Washington 16, D. C.

NELLIE BREWER, '38: Mrs. Julian Anthony Link, 8949 S. Claremont Avenue, Chicago, Illinois.

MAE CAMPBELL, '38: Mrs. Joseph R. Armstrong, Box 3026, Baton Rouge, Louisiana.

SARA ANN COX, '39: Mrs. DeWitt Beeson, 608 E. Page, Malvern, Arkansas.

BETTY LEE GREENAWALT, 1938-39: Mrs. Alfred Hicks, II, 34 South Birch, Denver, Colorado.

SARAH GRAY HOLLIS, 1938-39: Mrs. Edgar Parrott, 107 Woodbine Circle, Newman, Georgia.

VERA HOOGE, '38: Mrs. Martin A. Norden, 300 Durham Drive, Mobile, 17, Alabama.

SELMA SAYEG, '39: Mrs. Kenneth Bowen, Jr., 1909 Willow Drive, Abilene, Texas.

ELIZABETH WHEELER, '39: Mrs. Donald E. Feutz, 13 Hazel Avenue, Paris, Illinois.

MINERVA COLE, 1939-40: Mrs. Charlie Woodruff, 131 Woodbine, Newman, Georgia.

NANCY DAGGETT, 1938-40: Mrs. Dick J. White, 1600 Willow, Blytheville, Arkansas,

PEGGY HAYES, 1939-40: Mrs. Albert W. Johnson, 6231 Hillsboro, Road, Nashville, Tennessee.

MIRIAM JOHNSON, 1939-40: Mrs. A. H. Minter, 6300 Kathy Lane, Shreveport, Louisiana.

RACHEL JEAN WHITE, 1939-40: Mrs. Stanley White, P. O. Box 16, Independence, Kansas.

DAISY WINSTEAD, 1939-40: Mrs. George Graves, 1008 Walnut, Cairo, Illinois.

SHIRLEY LAY, '40: Mrs. Robert S. Quimby, 806 Glenhaven, East Lansing, Michigan.

HILDA HESS, 1940-41: Mrs. Douglas J. Bourne, 920 N. Hala, Carlsbad, New Mexico.

PRISCILLA PALMER, 1940-41: Mrs. John G. Scherf, Jr., Route 7, Box 576, Mobile, Alabama.

SALLY HARRINGTON, 1940-42: Mrs. Robert W. Goldwater, 3209 West Manon Drive, Phoenix, Arizona.

DOROTHY DANEMAN, '41: Mrs. Paul J. Sipe, Box 825, Boca Raton, Florida.

SARANETTE McPETERS, '41: Mrs. W. N. Donachy, 6532 E. 58th, Tulsa, Oklahoma.

BETTINA McVAY, '41: Mrs. Charles E. Canfield, 715 W. Conway Drive, N. W., Atlanta, Georgia.

BETTY ANNE SPRAGUE, '41: Mrs. Paul W. Gill, 1026 Flora Avenue, Coronado, California.

MARY JANE STEWART, '41: Mrs. John T. Edwards, 3220 Westlake Drive, Meridian, Mississippi. The Edwards have three boys, 6, 10 and 12. Mr. Edwards is with an oil company. They make frequent trips to the Gulf Coast.

CAROLYN BALPH, 1941-42: Mrs. Carolyn B. Holekamp, 1527 N. Market, Shawnee, Oklahoma.

MARGARET EBY, 1941-42: Mrs. Howard Startzmann, 3031 Ella Lee Lane, Houston, Texas.

HARRIETT HOLLAND, 1941-42: Mrs. James B. Ivers, 3895 Wheat, Beaumont, Texas.

GRACE FAMULARO, '42: Mrs. Richard Harwood, Student Det. Cl No. 31, AF STF Coll., Norfolk, Virginia.

BONNIE MURRAY, '42: Mrs. James E. Morrison, 60 Sutton Place South, Apt. 12 D, New York 63, New York.

JULIA SEFTON, '42: Mrs. Jack Robinson, 11 Overlook Drive, Anderson, Indiana.

DORIS WINKLER, '42: 7042 Stevens Lane, Indianapolis, Indiana.

MARGUERITTE DUVALL, 1942-43: Mrs. Keith Wells, 1655 East Delmar, Springfield, Missouri. The Wells have three children, two boys and a girl.

CARALIE EDDINS, 1942-43: Mrs. W. T. McAlpine, Mytlewood, Alabama.

SHIRLEY ANNE FRAZIER, 1942-43: Mrs. Harry R. Burrell, 11 Downeast Circle, Capehard, Bangor, Maine.

VIVIAN NEWBERRY, 1942-43: Mrs. Frank McGauhey, Jr., 4 Hanover Court, N. W., Atlanta, Georgia.

MARTHA RICKETTS, 1942-43: Mrs. D. Laurance Davis, 736 E. Walnut, Springfield, Missouri.

LULA JANE CAHOON, 1942-44: 202 Locust Street, Gulfport, Mississippi.

PATSY JANE ROBINSON, 1942-45: Mrs. Joe A. Emerson, 1412 Brookhaven Road, Jonesboro, Arkansas.

ANN DRAKE, 1943-44: Mrs. William L. Johnson, Jr., 108 Dumbarton Circle, Aiken, South Carolina. Ann is a friend of MARTHA WATERFALL (Mrs. J. W. Mercke) '29, and they play golf together. Neither knew until recently that the other had attended Gulf Park, when the Gulf Park representative, Miss Virginia Haile, visited them. Ann and Martha have agreed to represent Gulf Park next fall at the College Day Program in Aiken.

PATRICIA KETTERMAN, 1943-44: Mrs. George W. Jones, Jr., P. O. Box 218, Indenpendence, Kansas.

MARGARET O'NEIL, 1943-44: Mrs. M. A. Vlademar, 1132 Santa Fe, Leavenworth, Kansas.

BETTY LOU SHOWALTER, 1943-44: Mrs. Robert L. Fritsche, 3308 Shadybrook, Oklahoma City, Oklahoma.

PATSY WOOD, 1943-44: 4675 Mystic Drive, N. W., Atlanta, Georgia.

KATHLEEN ADAMS, '44: Mrs. John C. Powell, c/o Judge Adv. General's School, U. S. Army, c/o University of Virginia, Charlottesville, Virginia.

BETSY ROSS, '44: Mrs. Walter C. Vick, Box 433, Gulfport, Mississippi.

JOAN SAYERS, '44: Mrs. Harry B. Fawcett, 11 Blake Court, S. E., Cedar Rapids, Iowa, visited Gulf Park during the spring. She was accompanied by her husband and her son, John. They were enroute to New Orleans, just vacationing. They have two other children, Rob 13 and Eadie 3.

JANE CATLIN, 1944-45: Mrs. P. C. Walter, 1396 E. 25th, Tulsa, Oklahoma.

BETTY HUTCHENS, 1944-46: Mrs. Bill G. King, 1340 S. Delaware, Springfield, Missouri. The Kings have two daughters, 13 and 10.

MARY JO STERNBERG, 1944-46: 1640 East Beach, Gulfport, Mississippi.

PATTI LEE ESTILL, '45: Mrs. William C. Bates, 1601 Los Alamos S. W., Albuquerque, New Mexico.

MARY CATHERINE HANSON, '45: Mrs. McInnis L. Ward, c/o H. H. Hanson, 503 East Beach Blvd., Pass Christian, Mississippi.

PEGGY HOLTZ, '45: Mrs. J. B. Dunn, Dunn Ranch, Box 94, R. R. 1, Old San Antonio Road, Bryan, Texas.

MADGE JOHNS, '45: Mrs. Lindsey R. Douglas, 1510 Coles Blvd., Portsmouth, Ohio.

HELEN LAWRENZ, '45: Mrs. Thomas J. Burham, MACS - 5 Mak 32, Beaufort, South Carolina.

ANN LINFIELD, '45: Mrs. O. L. Petty, Jr., 406 Downing, Texas.

ADRIENNE McARDLE, '45: Mrs. Joos Palo do Rio Branco, Lot No. 1, West Trail, Lake Wood Park, Stamford, Connecticut.

SALLY PAYNE, '45: Mrs. Charles H. Holmquist, 5105 Western Street, Omaha, Nebraska.

BARBARA STEVENSON, '45: Mrs. H. H. Broadhead, Jr., 2003 Eugene Field Avenue, St. Joseph, Missouri.

LORAINE VICKNAIR, '45: 2223 Lenox Road, Apartment 10, Atlanta, Georgia.

MARY WHARTON, '45: Mrs. Neal Calhoun, McPherson Drive, Madisonville, Kentucky.

GERALDINE YEARGAIN, '45: Mrs. Thomas E. Goyer, Jr., 4552 Shady Grove Road, Memphis, Tenn.

PATRICIA ALLEN, 1945-46: Mrs. Patricia Carey, 2503 Bedford Drive, Midland, Texas.

SARAH HILL CLARK, 1945-46: Mrs. H. M. Lee, 14 Ridgewood Place, Asheville, North Carolina.

MARTHA CROOK, 1945-46: Mrs. Morton G. Cobb, Jr., 4812 Hillside Drive, Meridian, Mississippi.

NANCY ANN COOK, 1945-46: Mrs. Frank M. Viles, Jr., 575 Highland Avenue, Montclair, New Jersey.

BILLIE POWELL, 1945-46: Mrs. Wayne Hadley, 1436 Amherst Road, Topeka, Kansas. The Hadleys have a daughter 11 and a son 9. Billie is now doing some substitute teaching, also studying Spanish two evenings a week.

JACKIE COX, '46: Mrs. George Corbett, 30222 4th Place, S. W., Federalway, Washington.

LOIS EICH, '46: Mrs. Gene C. Fellows, c/o GMAC, 5410 Pacific Blvd., Huntington Park, California.

MARY ALLEN HESS, '46: Mrs. John K. Miller, 810 College, Richmond, Indiana.

MARY SHOULDERS, '46: Mrs. Bart Franklin Wooldridge, 1435 Crestwood Drive, Joplin, Missouri.

KATHERINE TAYLOR, '46: 923 Washington Avenue, Greenville, Mississippi.

BETTY VINES, '46: Mrs. Rudolf Diesen, 15502 Dittmar, Whittier, California.

VERNIE NELL CRAFT, 1946-47: Mrs. Frank G. Hardage, 201 S. 30th, Hattiesburg, Mississippi.

SUZANNE JOHNSON, 1946-47: Mrs. John J. Vater, Jr., Route 2, Enid, Oklahoma.

DONA PRAY, 1946-47: Mrs. James Shields Key, Jr., 2278 Inglewood, Springfield, Missouri. Dona is a registered medical technologist and while in training in Fort Worth, Texas, met her husband who is a dermatologist. They have four children—daughter 10 and 8, a son 4 and a baby daughter.

NANCY RUSSELL, 1946-47: Mrs. E. C. Gwaltney, 205 Ridgeway Drive, Alexander City, Alabama, recently sent in a newsletter concerning members of her family and others from Alexander City, who attended Gulf Park. ELIZABETH RUSSELL (Mrs. J. C. Alison, Robben Hall), 1927-28, has one daughter, Roberta, who is a freshman at the University of Alabama. She is a nationally rated tennis player and has been written up in *Sports Illustrated* Magazine. JULIA RUSSELL (Mrs. Robert Goree, 105 N. Central Avenue), Nancy's twin, has five children from three to eight years of age. She works two days a week with a local newspaper. MARY THOMAS, '23, is still as lovely as ever. She travels a great deal and is active in community affairs. BARBARA HARE (Mrs. Tom Young), 1948-49, is the physical education director of the local high school. She is also the City Recreation Director and has done an excellent job with the young people of the community. She has three children, 8, 7 and 2.

HELENE HERZFIELD (Mrs. William Parsons), '40 is head of the city speech therapy program. She teaches in the four city schools, plus extra work with the handicapped children. She has one little daughter, Beth, 3. ELIZABETH HERZFIELD (Mrs. Charles Davis) lives in Minnesota. She has four children.

CHARLOTTE WALLS (Mrs. John W. Hodnett,) 1937-38, and her husband own a very lovely summer resort on Lake Martin. It consists of about thirty housekeeping cabins, grocery store, a very fine eating place, boats, etc. To conclude her letter, Nancy told of her own live wires — Gene 6, Nancy 5 and George 3.

ELAINE SHEPLER, 1946-47: Mrs. Charles Wilkinson, 2114 E. Broadway, Logansport, Indiana.

MARY K. RICKETTS, 1946-47: 736 E. Walnut, Springfield, Mo.

IONE AVIS, '47: Mrs. Leslie P. York, 900 West Fairie Chasm Road, Milwaukee, Wisconsin.

AGNES BUTZ, '47: Mrs. P. H. Reardon, Briar Rose, Houston, Texas.

MARJORIE GRUBBS, '47: Mrs. Clifford E. Moore, Livingston, Alabama, and her two daughters, Barbara 9 and Suzanne 12, visited Gulf Park in March.

CATHERINE HAMILTON, '47: Mrs. Eugene Moffett Pitard, 33 Christopher Way, Anniston, Alabama.

NORMA JEAN WOOD, '47: Mrs. Donald David Ferguson, 15 Coria Street, Texas.

DOLLIE ARNALL, 1947-48: 3 Wood Lane, Newman, Georgia.

BETTY BLAKER, 1947-48: Mrs. Thomas E. Allen, 4221 W. 74th Street, Prairie Village, Kansas.

MARY JANE ENOCHS, 1947-48: Mrs. W. E. Howell, 1632 Cloverdale, Baton Rouge, Louisiana.

SARALEE FISHER, 1947-48: Mrs. R. H. Reed, Jr., Box 67, Farmington, New Mexico.

CAROLYN KAVANAUGH, 1947-48: 102 Willow Drive, Virginia Beach, Virginia.

MARY ANN KNIGHT, 1947-48: Mrs. Robert Lee Edwards, Van Burkirk Road, Anderson, Indiana.

VIRGINIA POLLARD, 1947-48: 2632 N. W. 56th, Oklahoma City, Oklahoma.

PEGGY JANE DRIVER, 1947-49: Mrs. Milton L. Godley, 527 North 6th Blytheville, Arkansas.

BEVERLY HEINMAN, 1947-49: Mrs. Signey W. Mitchell, Jr., 5478 Sugar Bush Lane, Flint, Michigan.

RUTH ELLEN BUTTS, '48: Mrs. Richard M. Pitcher, P. O. Box 1490, Jackson, Mississippi.

SARA NELL COLLINS, '48: Mrs. Louis Henry Porter, II, 11516 St. Michal, Dallas, Texas.

PATRICIA FERRIS, '48: Mrs. Glenn Chism, 514 W. Palm Lane, Scottsdale, Arizona.

MARY K. HILL, '48: Mrs. Ralph Adams, Jr., 560 Folcon Avenue, Miami Springs, Florida.

MARGARET ANN McNERNEY, '48: Mrs. Charles Thompkins, Route 3, Carthage, Missouri.

DOROTHY DIX REED, '48: Mrs. Calvin A. Greenway, 7205 Andrews Road, Memphis, Tennessee.

NANCY YOW, '48: Mrs. Blanton Duke, P. O. Drawer, Laurel, Mississippi.

SHIRLEY CHANNELL, 1948-49: Mrs. Buck McDonald, Coffee County High, Douglas, Georgia.

CAROLYN CRANE, 1948-49: Mrs. William Gordon, 4115 S. Dallas, Ft. Smith, Arkansas.

SHIRLEY ELLIS, 1948-49: Mrs. John P. Hord, Jr., 505 S. E. 8th Street, Fort Lauderdale, Florida.

CAROLYN COIL, 1948-50: Mrs. John W. Little, Jr., 3700 Benham, Nashville, Tennessee.

JEANNE ARMSTRONG, 49: Mrs. Robert M. Keene, 542 Bryan Road, Missouri.

NANCY MARTIN, 1948-50: Mrs. James R. Farrell, 1011 East Julia Drive, Perry, Florida. The Farrells have lived in Perry for the past nine years. Nancy's husband is a Fores-

try Engineer with the Buckeye Cellulose Corporation. They have two children, Nina 9 and Reid 8.

GLORIA KNOBLOCH, '49: Mrs. David K. Bradley, 3741 Say Court, San Mateo, California.

ELAINE LENOIR, '49: Mrs. Arthur G. Murphy, 730 E. Northside Drive, Jackson, Mississippi.

MARGY ANN LOSER, '49: Mrs. Don Gass, 2562 Holiman Avenue, Silver Springs, Maryland.

BETH ANN POUND, '49: Mrs. A. D. Sadler, Jr., 1528 N. W. 38th, Oklahoma City, Oklahoma.

TALLY CARD, 1949-50: Mrs. Vaughan B. Williams, Jr., 7325 Haverford, Dallas, Texas.

BARBARA HERRICK, 1949-50: Mrs. Robert Wright, 2117 Windsor Drive, Springfield, Missouri.

MARY LOU SCULLY, 1949-50: Mrs. Melvin Klotzman, 711 Hibiscus Lane, Victoria, Texas. The Klotzmans have a son, Mark, 8, and a daughter, Kay, 4.

DEWEY LEE SINGLETON, 1949-50: Mrs. Clement Joseph Cornay, 2024 Cherrydale, Baton Rouge, Louisiana.

BARBARA MYERS, 1949-51: Mrs. Louis H. Phetteplace, III, 6 Butler Drive, Bristol, Virginia, visited Gulf Park on April 7, while vacationing on the Coast.

ANN PARKER, 1949-51: Mrs. William R. Smidberg, IV, Newport, Rhode Island. Ann was graduated from William and Mary College, and then taught for two years. She now has two children, Susan Stewart 4, and William Smidberg 1. Her husband is a career man in the Navy. The first of June, they were transferred to Washington, D. C.

MARISE RATZESBERGER, 1949-51: Mrs. Nicholas Guardalabene, c/o Mr. and Mrs. Louis Ratzesberger, 526 East Penn Street, Hoopeston, Pennsylvania.

LYNNE SMYTH, 1955-51: Mrs. Gerry Chandler Olsen, Harbor Hills, Hebron, Ohio.

BARBARA HULL, 1950-51: Mrs. Frank J. Hopkins, R. R. 1, DeLong, Illinois. The Hopkins' first child, a little daughter, was born on March 27, 1961. Her name is Leslie Elizabeth.

LAURA HEDGES, 1949-50: Apollo Road, Lookout Mountain, Tennessee.

BARBARA ANN COLE, '50: Stepne Manor, Chestertown, Maryland. For the past three years, Barbara has been the resource art teacher (this corresponds to the county art supervisor) for Kent County, along the lovely Eastern shore of Maryland. Her office is in the Board of Education, but she goes to the various schools and does some teaching. The house she lives in is fascinating, an old manor, built in 1659. The landlord raises harness-racing horses, and from the back wing of the house, Barbara can watch them exercising and training the horses. Just before Christmas, she became an associate art professor at the University of Maryland in addition to her work for Kent County Board of Education.

FLORENCE PORTER, '50: Mrs. Gershom R. Bell, 344 Gail Lane, Hokendauqua, Pennsylvania.

ELSIE COLEMAN SMITH, '50: Mrs. Thomas Allison Ray, 1499 Forbes Road, Lexington, Kentucky.

LOIS WATSON, '50: Mrs. Wallace S. Spracklen, 244 Millburn Avenue, Apt. A, Millburn, New Jersey.

HELEN WEBB, '50: Mrs. Robert B. Wightman, 3408 Green Acres Road, Metairie, Louisiana.

KAY LEE BISHOP, 1950-51: 345 Washington Street, Chilsea, Michigan.

BETTY ANN COLSON, 1949-51: 7729 Jeannette Place, New Orleans, Louisiana.

CECILY COLSON, 1950-51: 11 Japonica Drive, Pass Christian, Mississippi.

DELORES DITCHETT, 1950-51: Mrs. George Pippinger, R. R. 2, Syracuse, Indiana.

DOLLY DELORES DOIRON, 1950-51: Mrs. Stanton Wolfron, 1200 Oakcrest, Circle, Beaumont, Texas.

CYNTHIA PAGE, 1950-51: 500 N. E. 17th Way, Fort Lauderdale, Florida.

ANNE READ, 1950-51: Mrs. Harvey Mack Christiansen, 3227 Peppermill, Houston, Texas.

SHIRLEY SEAL, 1950-51: Mrs. Otis Statham, Jr., 2050 Fargo Place, S. E. Atlanta, Georgia.

LOUISE SCOTT, 1950-51: Mrs. Louise S. Caffey, 120 Cotton Avenue, Birmingham, Alabama.

KITTY SIBLEY, 1950-51: Mrs. A. P. Boardman, Jr., 2708 Wellington, Augusta, Georgia.

JACQUELYN WENZEL, 1950-51: Mrs. Herbert A. Miller, Jr., 5005 Sentinel Drive, Washington 16, D. C.

FRANCES BARBEE, 1950-52: Mrs. Gene Buras, 1901 Marine Parkway, New Orleans, Louisiana.

MARGARET BUTTE, '52: Mrs. George B. Booth, P. O. Box 800, Biloxi, Mississippi.

MARIAN LAVELL, 1950-52: 345 S. Center, Bensenville, Illinois.

ELIZABETH PAYNE, 1950-52: P. O. Box 179, Scottsboro, Alabama.

ALMA MURDEN, '51: Mrs. W. R. Black, Box 624, Route 1, Biloxi, Mississippi. Alma is now teaching in the New Hope School for Exceptional Children in Gulfport. She has visited Gulf Park several times recently. She has a little daughter, six years old. She recently made a contribution to the Elizabeth Cox Memorial Fund.

RAMONA CRAFTON, '51: Mrs. N. D. Lane, 905 ARS, Grand Forks Air Base, North Dakota.

MARY MARGARET CULLINEY, '51: Mrs. Brian Basler Mullen, 106 Oregon Terrace, Medford, Oregon.

ELIZABETH EMERSON, '51: 1433 E. Plaza Avenue, Scottsdale, Arizona.

SALLY HARRISON, '51: Mrs. John M. Holds, 119 Rolling Green Drive, San Antonio 28, Texas.

PATRICIA McMILLIN, '51: Mrs. James K. Bennett, Hobbs, Nashville, Tennessee.

ROSALIE MELUNEY, '51: Mrs. Robert P. Jarnayvaz, Gower, Missouri.

MARY MOUGHON, '51: Mrs. Charles E. Havill, 202 Hoogin St., Enterprise, Alabama.

JANE ROBINSON, '51: Mrs. Albert L. Bartlett, 1511 Moorehead Drive, Bowling Green, Kentucky.

ANNE SINGER, '51: Mrs. Bob St. Pierre, 11500 Anherst, Wheaton, Maryland.

ALLENE WRIGHT, '51: Mrs. A. J. McCarthy, Jr., 1226 Shirley Drive, New Orleans, Louisiana.

JOYCE ALBRIGHT, 1951-52: Mrs. W. J. Allen, Jr., 3015 Knud Drive, Columbia, Tennessee.

RUTH ASHLEY, 1951-52: Mrs. Kenneth Logan, 107 Spring, Warner Robins, Georgia. The Logans have three sons.

JEANNE MARIAN CAMPBELL, 1951-52: Mrs. Robert C. Coleman, Jr., 616 E. Cherry, Blytheville, Arkansas.

HARRIET EADS EWING, 1951-52: 331 West 89th Street, Apt. B. New York 24, New York. Following high school graduation from Gulf Park in 1952, Sissy attended Knox College in Galesburg, Illinois, where she earned the Bachelor of Arts Degree. The following year, 1957, was spent traveling in Europe, North

Africa and the Middle East. She then returned to the States and enrolled at Columbia University, where she earned the Master's Degree. She is now teaching kindergarten at The Riverside Church School in New York City.

CAROLYN JUNE HEREFORD, 1951-52: Mrs. Roscoe Mendenhall, Jr., 1505 Dover Road, Emporia, Kansas.

BETTY JEAN JAMES, 1951-52: 318 Donald, Jefferson City, Missouri.

BETTY RHODES KILGORE, 1951-52: Mrs. Jack Moss, 707 Waterford Road, Louisville, Kentucky.

DOROTHY GLENN MOORE, 1951-52: Mrs. George A. Gage, 821 Kansas, San Juan, Texas.

MARISUE POUNDERS, 1951-52: c/o Jere Smith, 2315 Ithica, Lubbock, Texas.

LOIS STITT, 1950-51: Mrs. Clay Sherrill, P. O. Box 643, Greensboro, North Carolina.

EMILY LOVING WILSON, 1951-52: Mrs. Haskell E. Downs, 208 Hazelwood, Fort Worth, Texas.

BETTY JANE BROWN, 1951-53: Mrs. Joe P. Maxey, 1402 Thompson Drive, Shawnee, Oklahoma. Mr. Maxey has just gone into independent oil business. They have two sons, Buck 3 and Clint 1.

MARY JANE CRUTCHER, 1951-53: Mrs. Henry E. Williamson, Jr., Tiptonville, Tennessee.

MARCIA NICHOLS, 1951-53: Mrs. Judd Miller, Jr., c/o Humble Oil Company, Corpus Christi, Texas.

CAROLYN FURR, '52: Mrs. Thomas J. Fotheringham, 5505 Tawney, Amarillo, Texas, was enroute back to Gulf Park for the reunion of her class. She became ill in Dallas, however, and was unable to continue the trip. Recently Carolyn's little daughter, Tommy, participated in a fashion show in Amarillo.

CONNIE LEICHARDT, '52: Mrs. William E. Choate, 2313 Coyle Drive, New Albany, Indiana, and her husband and two children were here for the Commencement Weekend. It was necessary, however, for them to begin their homeward journey Sunday afternoon. They were at Sun-and-Sand with Pat Walker and her husband.

MARTHA BESS McFARLAND, '52: Mrs. Virgil Howard, 4305 Hamlin, Corpus Christi, Texas.

SUNNY SALLYNE MAYS, '52: Mrs. Louis Blake, 805 East Moses Street, Cushing, Oklahoma.

Clint and Buck Maxey, the sons of Mr. and Mrs. Joe P. Maxey (Betty Jane Brown, 1951-53).

ANN MURRELL, '52: Mrs. Thomas S. Simms, 1322 S. Houston, Tulsa, Oklahoma. The Simms are in the process of moving from St. Paul Minnesota, to Norman, Oklahoma, but Ann will keep the address of her parents until they are settled. The Simms have a little son, David, a year and a half old. Ann was very sorry that their moving prevented her coming for the reunion of the Class of '52.

SALLY ANN SHULTZ, '52: 5500 Woodrow, Austin, Texas.

MILDRED STEINMULLER, '52: Mrs. D. D. Huchinson, 231 Delgado Drive, Baton Rouge, Louisiana. Millie is moving temporarily to the Gulf Coast, but mail should continue to be sent to Baton Rouge. She made a contribution to the Patsy Wilson Memorial Fund.

SUSAN BENNETT, 1952-53: Mrs. Frederick Knarr, 603 Kuhlman Court, Columbia, Missouri. A little son, David Scott, was born on March 28. He is the second child. Lucinda Sue is nearly four years old. Susie's husband is working on his doctorate at the University of Missouri.

KATHLEEN EAST, 1952-53: Mrs. Warren D. Smith, R. F. D. 2, Urich, Missouri. The Smiths have a little son, four, and a baby daughter six months old. Kathleen's mother has finished writing the second of the series of children's stories, *Tensie and Beensie,* and again Kathleen has done the art illustrations.

JO ANN IRETON JENNINGS, 1952-53: Mrs. J. Lawrence Bingham, P. O. Box 904, Nellis AFB, Nevada.

CORDETTE KEITH, 1952-53: Mrs. Edward L. Wall, 4345 Mountaindale Road, Birmingham, Alabama.

MARJORIE LOWITZ, 1952-53: Mrs. William H. Leahy, Jr., 4113 N. W. 62nd Terrace, Oklahoma City, Oklahoma, has just announced the birth of her first daughter, born March 2 and named Eleanor Ann for her grandmother, who also attended Gulf Park. The Leahys have three sons, Billy 7, Connor 5 and Brian 3. Marjorie has kept in touch with Di Harrison Zent, Donna Clayton Ballenger and Caryl Cowan Barbkneckt.

SUZANNE SAMPLE, 1952-53: Mrs. Charles Oren Grover, Jr., 4122 West 53rd Street Terrace, Shawnee Mission, Kansas. The Grovers have a five-year-old daughter.

LAURA LOUISE SHAW, 1952-53: Mrs. Donald Roy Winters, 5726 Ross Street, Oakland, California.

ADINE M. WALTERS, 1952-53: Mrs. Roger L. Mehrwin, 3524 Wooten, Fort Worth, Texas.

LOIS WERNER, 1952-53: Mrs. Don B. Watson, Osceola, Arkansas.

JO ANN WIEMER, 1952-53: Mrs. Harry A. Hughes, Box 938, Beeville, Texas.

BETTY JANE SELTSAM, 1952-54: Mrs. John D. Cleland, 5133 Brentwood Road, Topeka, Kansas. Betty Jane has a little daughter, Ann, fifteen months old.

SUE BRILLHART, '53: Mrs. Jerome Roy Barton, 1438 Cedar Street, Lake Oswego, Oregon.

DOROTHY BRUDER, 1952-53: Mrs. Rodney B. Brannon, 1622 Annsbrook Parkway, Minneapolis 21, Minnesota.

CARTER JAUDON HUNTER, '53: Mrs. Frederick W. Williams, Jr., 1027 Michael Lane, Anniston, Alabama.

SALLY SUZANNE JENNINGS, '53: Mrs. Jon Robinson, 200 West Washington, Clarinda, Iowa.

JANICE SUZANNE MUNDY, '53: Mrs. Robert T. P. deTreville, c/o Kettisburg Laboratories, Eden Avenue, Cincinnati, Ohio.

LINDA ANN PITTS, '53: Mrs. Cecil M. Anderson, 1732 Coventry Road, Decatur, Georgia.

KATHERINE ANN RICHARDS, '53: Mrs. Jerry G. Hamilton, 6928 Bal Lake, Fort Worth, Texas.

SUZANNE SPENCER, '53: Mrs. Lee A. Martin, House of Jones, 820 S. 25th Street, Fort Smith, Arkansas.
MONKEY DORIS TURNER, '53: Mrs. Charles Leroy Church, 2402 Williamson Road, Roanoke, Virginia.
KATHRYN ALMAN, 1953-54: Mrs. Allen Lott, 4500 Kendall Avenue, Gulfport, Mississippi.
JUDY CURRAN, 1953-54: 4082 Strat, APO 677, New York, New York.
BARBARA LATTA, 1953-54: Mrs. G. C. Strain, 1898 Capri Road, Memphis, Tennessee.
JO LYNN SMITH, 1953-54: Mrs. J. E. Gerharlt, 3301 Glenhaven, Houston, Texas.
MARY ALICE ZACK, 1953-54: Mrs. Allen D. Webb, 1306 Devers Road, Richmond, Virginia.
JANEL HOWE, 1953-55: Mrs. Tim Leary, 5 Hillcrest Court, Ponca City, Oklahoma.
NANCY McNAIR, 1953-55: Mrs. William Gamel, 1410-12th Street, Apt. 4, Galveston, Texas.
MARTHA McNEELY, 1953-55: Mrs. Edward B. Robert, Jr., 2078 SW Avenue, Baton Rouge, Louisiana.
CAROL CHRISTIAN ROBERTS, 1953-55: 40 Sunset Drive, Anniston, Texas.
JAN ROWZEE, 1953-55: Mrs. Robert W. Holmes, 313 Lakewood, Buffalo 26, New York.
MELBA WALKER, 1953-55: Mrs. James L. Keys, 3811 Forest Glen Drive, Pensacola, Florida. Melba's husband is in the Navy, instructing cadets at Saufley Field. The Keys have one daughter, Kendal Lane, born September 22, 1961. Melba also sent news concerning other classmates. CAROLINE PITMAN, 1953-55, is now Mrs. George W. Hatfield, 814 Montclair Road, Pensacola. Caroline's husband is a warehouse manager and salesman for Gator Distributors. They have three children, Michael 5, David 2½, and Diane 3 months old. NELL WALKER, 1953-55, is now Mrs. Robert Brewer, 11004 North Greystone, Oklahoma City 20, Oklahoma. She has one little boy, Cassidy Vaughn Brewer. PATRICIA DAVIS, 1953-55, is now Mrs. Marshall W. Stutker, 6100 North Seeley, Chicago 45, Illinois. Pat's husband is an attorney and they have one son, Steven Gregory, born in July, 1961.
VIRGINIA WILKINSON, 1953-55: Mrs. E. Cowden Henry, Jr., 3624 Marquette, Dallas, Texas.

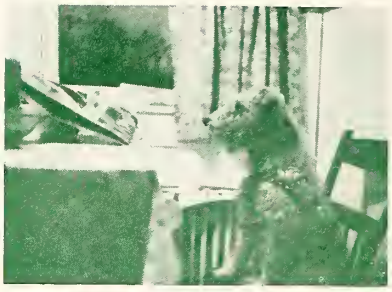

"Parkie", 1954 58, enjoys the morning paper at Burr Oak Farm, Georgetown, Kentucky.

EVELYN ANNIS, '54: Mrs. Randall L. DeBerg, 40 Rainbow Avenue, Chelmsford, Massachusetts.
BARBARA ANN BERKEY, '54: Mrs. W. J. Tully, 2850 S. Main Street, Elkhart, Indiana. The Tullys have two children, a little girl, Julie, nine months old, and a little boy, twenty months old.
SALLY COCKRELL, '54: Mrs. David Crile Kisling, 429 9th Street E., Williston, North Dakota
CARYL COWAN, '54: Mrs. Arnold Barbknecht, 334 Niagra, Park Forest, Illinois. Caryl taught in Kansas City after graduating from the University of Missouri, and then returned to the University and earned a Master's Degree in counseling. She now teaches one class in English and is a counselor at Rich Township High School, Park Forest, Illinois. Her sister, DIANE, '56, is now Mrs. Lawrence Kice, 5328 Wilton Avenue, Memphis, Tennessee. She has a little daughter, Allison, 19 months old, and a baby girl, two months old. They have just moved into a new home.
VEDRA INEZ CROSSNO, '54: Mrs. Nicholas M. Patton, 513 Thomas Trail, Gastonia, North Carolina.
PRISCILLA ELLIOTT, '54: Mrs. E. C. Ebinger, Box 418, Columbus, Ohio.
VEDRA INEZ CROSSNO, '54: Mrs. Nicholas M. Patton, 513 Thomas Trail, Gastonia, North Carolina.
PRISCILLA ELLIOTT, '54: Mrs. E. C. Ebinger, Box 418, Columbus, Ohio.
CAROLINE HARRIS, '54: Mrs. Jack S. Blakeman, 618 E. Duane Avenue, Sunnyvale, California. The Blakemans have bought a home and are having fun decorating it entirely Japanese. Their son is now eleven months old. Jack is still working toward his Ph. D. at Stanford University, and is associate minister at the First Methodist Church in Sunnyvale. JANE TATUM Townsend also has a new home—814 Jefferson Drive, Greensboro, North Carolina. The Blakemans made a quick trip back to Caroline's home in Louisiana. Caroline requested the address of BARBARA WALLS, but the alumnae office does not have it in file.
KATHERINE HATCH, '54: 2504 N. Robinson, No. B, Oklahoma City, Oklahoma.
JUDY PIERCE, '54: Mrs. Thomas G. Hoffman, Mountain View, Missouri.
CLAIRE REUTER, '54: Mrs. Glenn Travelstead, Jr., 1413 North State Street, Marion, Illinois, announces the birth of a fourth child, Laura Lee, born on April 1. The other children are Eric 6½, Van 4½ and Dana 2½. Claire saw Nancy Petty Keller in March when she and her family visited enroute to Tulsa, Oklahoma, where IBM is transferring them.
JO RILEY, '54: Mrs. Ed Bowden, 3900 Whispering Pines, Pensacola, Florida.
MARJORIE SCHEIDLER, '54: Apt. 6, 14320 Mines Blvd., Whittier, California.
NANCY SOUDER, '54: Mrs. Franklin W. Svatek, 3301 Robinhood Lane, Evansville, Indiana.
ALICE JANE TATUM, '54: Mrs. Kenneth Odell Townsend, Route 1, Box 349, Liberty, South Carolina.
CAROLYN THOMPSON, '54: Mrs. William W. Torbett, 1534 S. Logan Street, Denver 10, Colorado.
JEAN ZUMWALT, '54: Mrs. John Paul Daly, c/o Mr. and Mrs. T. H. Zumwalt, 161 Beverly Drive, Metairie, Louisiana.
CAROL CALHOUN, 1954-55: Mrs. J. W. Wood, 1616 Dover, Emporia, Kansas.
MARJORIE JAMES, 1954-55: 5 Elm Tree Drive, Mexico, Missouri.
PATTI LeBUS, 1954-55: Mrs. Nicholas G. Berryman, Box 169, Stanton, Kentucky.
KAY LLOYD, 1954-55: 430 Linbergh Drive, N. E. Atlanta, Georgia.
JOYCE McKINNEY, 1954-55: 2006 Sterling, Tyler, Texas.
DIANNE MILLER, 1954-55: Mrs. Dennis L. Baughan, 1864 Hosler Street, Flint, Michigan. A little son, Chester Jay, was born on May 2. This is the second child. A daughter, Laura Denise, was born in June, 1957.
LINDA NOE, 1954-56: Mrs. Hugh Carter Laine, 2213 Hanover Avenue, Richmond, Virginia.

SONIA STANGL, 1954-55: Mrs. Jack Edward Cox, 217C TLD TNG Det., Bunker Hill AFB, Indiana.

PATRICIA ZEIGLER, 1954-55: 201 S. Lake, Clearwater, Florida. ,

MARY RANDOLPH COLEMAN, '55: Mrs. Harold R. Spencer, 156 East 79th Street, No. 13C, New York 21, New York. After Gulf Park, Mary Randolph attended the University of California in Berkeley, where she received the B. A. Degree then worked in Boston for a year. She returned to Richmond where she taught the first grade. She was married to Harold R. Spencer on Aug. 1, 1959, and continued to teach until April, 1961, when they moved to New York City. Their first child was expected in May, but no announcement of the birth has been received.

DOTTIE DIERKS, '55: Mrs. Norman E. Harris of Jersey City recently had a one-man show, running from February 25 to March at the Argus Art Gallery. After Gulf Park, Dottie attended the University of Colorado, where she was awarded the Bachelor's Degree in Fine Arts in 1957. She then received her Master's Degree from Teachers College at Columbia University in New York. During the summers she continued her studies in Colorado, painting under the instruction of Mark Rothko. Before going into teaching, Dottie worked in the Education Department of the Museum of Modern Art. She has taught in several public school systems, from the kindergarten level through all grades to seniors in high school. She is now on the faculty of Jersey City State College. She has exhibited in a group show at the New York City Center Gallery, in a nine-month circuit to museums for the Southeast Museum Directors Association, in the Museum of the City of St. Louis, at Auburn University and in the opening show of the New Birmingham Museum, a show jurored by Joseph Albers. Dr. and Mrs. William G. Dwyer attended the recent show at the Argus Gallery. Dottie's younger sister, Henrietta, the third member of the Dierks family to attend Gulf Park, will be a senior next year.

CAROLYN HOWELL, '55: Mrs. Ron S. Robinson, Box 1608, Midland Texas.

BEVERLY HUGHES, '55: Mrs. Edwin T. Hawks, 37 B Collins, Westover Air Force Base, Massachusetts.

JONNA LITZ, '55: R. R. No. 1, Box 115, Cocoa, Florida.

MARILYN SCHIELD, '55: Mrs. Charles B. Jackson, 7293 S. Sherman, Littleton, Colorado.

MARCIA STEINER, '55: Mrs. John P. S. Handy, 354 Greenbriar, Ballwin, Missouri.

SARAH TURNER, '55: Mrs. Richard O. Harper, 227 Merrill Drive, Milton, Florida.

LORRAINE WYNNE WESTER, '55: Mrs. Gideon G. Shelby, 12 St. Albans, Hampton, Virginia.

LORETA WILLIAMS, '55: 1922 Parkview Place, Birmingham, Alabama.

STEPHANIE CAHILL, 1955-56: Mrs. Peter W. Rockwell, 1286 Hathaway Avenue, Lakewood, Ohio. The Rockwells have a little son, two, and a second child was due in April. Mr. Rockwell is an auditor for the Stauffer Restaurants in Cleveland.

JAN COX, 1955-56: Mrs. Stewart Kershner, Route 2, Box 460, Alvin, Texas.

SABRA COX, 1955-56: Mrs. Robert L. Whitner, Jr., 1006 Maplewood Court, Martinsville, Virginia. This address was sent in by ZELDA FLEISCHER Rosembaum, whose husband, Jerry Rosenbaum, has a general insurance business in Martinsville. They had written insurance for Sabra's husband.

LYNNE GOLDWATER, 1955-56: 3209 West Manon Drive, Phoenix, Arizonia.

BETTY HARDGROVE, 1955-56: Mrs. R. D. Martin, 155 Delmar, San Francisco 9, California.

NANCY MILLER, 1955-56: Mrs. John S. Richmond, Box 2893, Idaho Falls, Idaho.

ANNTON OAKES, 1955-56: Mrs. Wayne Riggs, 2602 S. Washington, Amarillo, Texas.

JUDY BELT, 1955-57: 1923 SW 13th Street, Miami, Florida.

CAROL GREENLEAF, 1955-57: The Barbizon, 140 East 63rd Street, New York City. Carol is attending art school. Last year she and her sister, HARRIET, 1951-53, spent three months on a Safari in Egypt. The safari went from Cape Town to Cairo.

ELIZABETH HIGHTOWER, '56: Mrs. Earl P. Welch, Jr., 2445 Reynolds Drive, Winston-Salem, North Carolina.

JUDY HORSLEY, '56: Mrs. Richard Lott, 608 L Eagle Heights, Madison 5, Wisconsin. Mr. Lott will complete his work in the School of Law at the University in January, 1963. Judy is working as the production manager of Stephen and Brady Advertising Company. She also does quite a bit of modeling. The Lotts have a son almost three.

MARY ELIZABETH KLINKE, '56: Mrs. Donald Engelhardt, 3378 E. 25th, Apt. B, Downers Grove, Illinois. Mary Elizabeth was on campus for the Commencement Activities this year.

MARGARET LINDER, '56: Mrs. Charles W. Fehrenbach, 1083 W. Washington, Stephenville, Texas.

MARY ALICE LOUDEN, '56: Mrs. John C. Hoyt, 3381 Avalon Road, Cleveland, Ohio.

SUE MANLY, '56: Mrs. George H. Murphy, 512 Ross, West Memphis, Arkansas.

NANCY MILLIGAN, '56: Mrs. Eugene A. Brown, 26823 Normany Road, Bay Village, Ohio.

JANE MORELAND, '56: Mrs. Wiley Moore Parker, 601 Barton Way, Decatur, Georgia.

KATHRYN SELTZER, '56: Mrs. W. Neill Roller, 460 Metcalf Elyria, Ohio.

BETH TEDFORD, '56: Mrs. Doug Bulick, 466 Naples, Corpus Christi, Texas.

DIANN CHRISTIAN, 1956-57: Mrs. James A. Hudson, 208 E 12th Street, Pawhuska, Oklahoma.

MARCIE HILL, 1956-57: P. O. Box 439, Shalamar, Florida.

SHIRLEY HULCHER, 1956-57: Mrs. William P. Cooper, 2025 E. Turney, Phoenix, Arizona.

ANNABEL PAGAN, 1956-57: Mrs. Robert V. Blakey, 1731 Jefferson Avenue, New Orleans, Louisiana.

NANCY ANN ROCKWELL, 1956-57: Mrs. Raymond Smith, 1632 E. Oak, Pheonix, Arizona.

MILLICENT SAMPLE, 1956-57: Mrs. Charles G. Boyd, c/o Lt. C. G. Boyd, 510th TFS, APO 74, San Francisco, California. The Boyds are at Clark Field in the Philippines for a tour of duty with the Air Force. They will be there for another year.

JEWEL WEBB, 1956-57: Mrs. Max Porter, 428 Monroe, Joplin, Mo.

MARY ANN WATERS, 1956-57: Mrs. John B. Lewis, Jr., 1313-37 Cambell, Rapid City, South Dakota.

PATRICIA WHITE, 1956-57: 37 W. Kenworth, Columbus, Ohio.

HAZEL FORD, 1956-58: Mrs. Curt Pfeffler, 1 Sheridan Square, New York, New York. A little son, Caleb Sebastian, was born on May 18.

HARRIETT HALL, 1956-58: Mrs.

Lester Y. Diamand, 700 N. Iroquois, Dothan, Alabama, visited Gulf Park recently. Mr. Diamond was attending an insurance seminar in Biloxi. He is in the insurance and real estate business. They are building a new home. They have one little girl, Edie, a year old.

JEAN LUCRETIA LAUGHLIN, 1956-58: Mrs. Daniel E. Turner, 5541 Goodman, Merriam, Kansas.

JUDITH PEGUES, 1956-58: Mrs. Johnny Halsell, 701 N. 6th c/o Dixie Pig., Blytheville, Arkansas.

ELEANOR DYE, '57: 390 West End Avenue, New York 24, New York. A year ago last January, Eleanor started working for American Heritage Publishing Company as an artist designing pages and various other things for their publications. Her big project has been the *Book of Indians* which was published last fall, with her name on the masthead as one of the designers. Eleanor has bought a car and plans to take a month's vacation to the West in it to attend the Fair in Seattle and to visit the big national parks in the western states and in Canada. She plans to visit SUSAN CAMPBELL, one of her Gulf Park roomates, who now lives in Boise, Idaho. JACKIE VILLARS may make the trip with Eleanor.

BETTY EDGIL, '57: Mrs. Richard C. Lee, 129-22nd Avenue S., Birmingham, Alabama.

BARBARA HUGHES, '57: Mrs. Carl O. Gulledge, 721 Cardinal Drive, Sumter, South Carolina.

ANN LEONARD, '57: Mrs. Frank C. Miller, Jr., 2501 N. York, Owensboro, Kentucky.

MARY LEA LOXLEY, '57: Mrs. James T. Vieira, 1220 Jackson Street, Beardstown, Illinois.

MARILYN MARRS, '57: Mrs. Jerry W. Fallin, 113 Morningside, Kirkwood, Missouri.

GAYE PRUTSMAN, '57: Mrs. James R. Miller, 2220 W. Laura, Peoria, Illinois. This is a new address for the Millers. Their little daughter, Lynne, is now eleven months old.

MARGARET ANN RITTER, '57: Mrs. Robert K. Brownfield, 5307 Randolph Road, Amarillo, Texas.

JO SHARON RICHARD, '57: Mrs. John Bennett Nichols, III, 6650 Harlow Blvd., Jacksonville, Florida. visited the campus on April 19.

SUSAN SHANE, '57: Susan is now employed in the Savings Department of the First National Bank in the loop in Chicago.

FRANCES STILLWELL, '57: 1820 Scenic Avenue, Berkeley, California.

LAURA JO TURNER, '57: Mrs. Wayne Dugas, 420 Chetamoches, Donaldsonville, Louisiana.

JOAN, NANCY AND SUSAN GENT: Joan, '57, is now Mrs. Lester Bowles, 412 Rozier, Alton, Illinois, and has a little daughter, Lynn, a year old. Nancy, 1957-58, is teaching art in three of the public grade schools in Alton. Susan, '61, is teaching third grade in St. Ambrose Parochial School in Alton. Susan spent the Easter holidays in Washington, D. C.

ELIZABETH ANN BEATTEY, 1957-58: 6421 Sunset Lane, Indianapolis, Indiana.

JOAN BERNARDIN, 1957-58: 12 Johnson Place, Evansville, Indiana.

MARY ANN BUTCHER, 1957-58: 3620 NW 42nd, Apt. 128, Oklahoma City, Oklahoma.

SHARYN FISHER, 1957-58: P. O. Box 265, Miami, Florida.

KADELIA LONG, 1957-58: Mrs. James L. Smith, 404 Martin, Pine Bluff, Arkansas.

JANE MAXWELL, 1957-58: 8120 Peach Tree Lane, Wichita, Kansas.

MARY JUDITH PURCELL, 1957-58: c/o Mr. and Mrs. Dwight V. Purcell, 819 Third Hampton, S. E., Hampton, Iowa.

SUSAN VAN ARSDALE, 1957-58: Susan has been teaching the third grade work in a public school in Denver, Colorado, and plans to return to the same position in 1962-63. Her home address is 1215 East Linwood, Springfield, Missouri.

SARA CRITTENDEN, 1957-59: Box 87, S. W. Station, Georgetown, Texas.

ANN DUNNING, 1957-59: 8 Manon Drive, Pensacola, Florida.

KNOLLENE LOVELACE, 1957-59: c/o Mrs. Fred McDaniel, Dunlap Star Route, Roswell, New Mexico.

SARA EASLEY, '58: Mrs. Gene McKibben, 10618 C. Bobbin Downs Drive, St. Louis, Missouri.

MARGUERITE LINK, '58: Mrs. H. B. Brewster, 506 S. Blvd., Petersburg, Virginia.

BETSY ROUSE, '58: 5021 S. Claiborne, New Orleans, Louisiana.

CATHERINE BAKER, 1958-59: 618 Amanda Drive, Ashland, Ky.

BETTE BATEMAN, 1958-59: P. O. Box 10636, Riviera Beach, Fla.

ANNA LAURA BEASLEY, 1958-59: Mrs. Bill Streitman, 3101 South Wabash, Apt. 210, Chicago, Illinois.

ELAINE BURNETT, 1958-59: 200 S. Mockingbird Drive, Altus, Okla.

ROSELYN EBEDLE, 1958-59: 721 Bodenhamer Drive, El Dorado, Arkansas. Roselyn is now attending the University of Mississippi. She wrote of the marriage of ELAINE BURNETT, 1958-59, of Atlanta, Georgia, to Joe Kilgore, Jr., an Atlas Missile Expert. They are living at 200 S. Mockingbird Drive, Altus, Oklahoma.

STEPHANIE MASTEN, 1958-59: 709 Waiola Avenue, LaGrange Park, Illinois.

LINDA ROGERS, 1958-59: 2195 Thomas Road, Beaumont, Texas.

KAY VENABLE, 1958-59: Kay is now working in Kansas City, where she lives at the Newbern Apartment Hotel, 525 E. Armour Blvd.

CAROLE JOHNS, 11958-60: Mrs. Jerry Smith, 729 23rd Avenue, E., Tuscaloosa, Alabama.

BARBARA MAURY, 1958-60: Mrs. Ronald J. Catanzaro, 6212 McPherson Avenue, St. Louis 30, Missouri. The Catanzaros were married on Friday, August 12, 1960, at the Christ Church Cathedral in Nassau.

MISSIE McCROSKEY, 1958-61: Mrs. John B. MacDonald, 11720 Clifford Street, N. W., Albuquerque, New Mexico. A little son was born in May.

PUDDIN DYKES, '59: Mrs. Pat Clark, 3307 Gail Drive, Columbus, Georgia.

ANNE KEENE, '59: Wylie, Texas.

MARCIA MUSGRAVE, '59: Mrs. Thomas H. May, 420 N. Kimball, Excelsior Springs, Missouri.

ELLEN GULD, '59: 1330 L. Street, N. W., Washington, D. C.

SUSAN SAMPLES, '59: 2602 W. Garden Road, Peoria, Illinois.

SANDRA VOWELL, '59: 807 Forest Avenue, Johnson City, Tennessee.

PRISCILLA WHITE, '59: Mrs. Harold Kuhn, 321 N. E. 44th St., Pompano Beach Highlands, Florida. Their little daughter, Debbie, will be two in July.

NANCY BREWER, 1959-60: 312 W. Washington, Booneville, Mississippi.

NANCY EASTERBROOK, 1959-60: c/o Com. Gen. and Mrs. E. F. Easterbrook, 25th Inf. Div., APO 25, New York, New York.

RUTH ANN ROBINSON, 1959-60: Mrs. Larry D. Edwards, 2462 Oak Avenue, Tucker, Georgia.

BETH TROY, 1959-60: 4010 West-

over Road, Wilmington, North Carolina.

SANDY HUNTER, 1959-61: Mrs. Robert B. Branch, 421 Salem Drive, Richardson, Texas.

GALE SMITH, 1959-61: P. O. Box 495, Pascagoula, Mississippi.

LENORE GASOW, '60: Mrs. Charles Edmondson, Rabbit Run Rose Valley, Wallingford, Pennsylvania.

LYNN LANNES, '60: Mrs. John D. Parks, Jr., 1790 - B Valley Avenue, Birmingham, Alabama.

ANNE MARSHALL, '60: P. O. Box 158, Terrell, Texas.

JULIE OWENS, '60: Mrs. Robert E. Hunter, Box 3628, Wurthsmith AFB, Oscoda, Michigan.

VIRGINIA BRUCE, 1960-61: 806 Pine, Orange, Texas.

SARA (SALLY) BURCH, 1960-61: 3418 N. Bentley, Tucson, Arizona.

ANNE CAMPBELL, 1960-61: Route 1, Carthage, Indiana.

JULIE CARSON, 1960-61: Overlook Drive, Hendersonville, North Carolina.

NEVA DIXON, 1960-61: 3421 Sunnyside Drive, Jacksonville 7, Florida.

LYNNE ENSLEY, 1960-61: c/o Thayer, 2811 Gulf Building, Houston, Texas.

BARBARA HALLEY, 1960-61: Box 133A, R. 2, Oklahoma City, Oklahoma.

SANDRA McELWEE, 1960-61: Sandra attends Centenary College in Shreveport, Louisiana. She was the first official entrant in the 1962 Miss Shreveport Pageant in April, but the results of the contest have not been received.

KATHLEEN NESBITT, 1960-61: 929 Miramar, Corpus Christi, Tex.

PATRICIA PAYNE, 1960-61: 81 Hamilton, Apt., 34, Muskegon, Michigan.

CELIA SCOTT, 1960-61: 2401 Rio Grande, Austin, Texas.

MARY ANN ALDRIDGE, '61: 3030 Daniels, Dallas, Texas.

JANE ALLARD, '61: Box 101, Kennett, Missouri.

CARLA MASON, '61: 125 Williamsburg Lane, Fort Worth, Texas, recently sent in a newsy letter concerning her classmates. She and LINDA GRAY were bridesmaids and CAROL DEEN the Maid of Honor at the wedding of ANN CHRISTOPHER to C. J. Singler of Memphis on February 17. The Singlers are now living at 806 North Third Avenue in Columbus, Mississippi. Linda, along with LIZ DORNAUSE and KATHY MUNN are at the University of Oklahoma; Carol, at the University of Georgia; Carla, BECKY BURNS and SUSAN MUNN, at the University of Tulsa; SUZANNE LINDLEY, at Louisiana Tech; NITA MENGHINI and MARY ANN CASVANTES, at the University of Houston; and FREDA HUGHES and GRETCHEN WEEDEN, at the University of Texas. JUDY HULL is operating her own stables in Gainesville, Florida.

IN APPRECIATION . . .

Mr. and Mrs. W. N. Wood express their sincere appreciation to the members of the Class of 1952, who made possible the Patsy Wood Wilson Memorial Fund, and to everyone who had a part in the memorial service which was presented at the Alumnae Luncheon on May 28. They also acknowledge with gratitude the floral tributes and other messages which they have received.

Weddings

HARRIET GREENLEAF, 1951-53, of Elkhart, Indiana, was married to Robert Alan Schoeller of Des Moines in a New Year's Day ceremony at the First Congregational Church in Elkhart. More than 400 guests attended the wedding. Immediately afterward, they were received in the Empire Room of Hotel Elkhart and then served a wedding breakfast in the Athenian Ballroom. Attendants included the bride's two sisters, CAROL and Charolette. For their honeymoon, the young couple went to a northern Michigan winter resort area. They are now at home at Wakonda Village, 1800 Watrous, Apt. 21 C, Des Moines, Iowa. Mr. Schoeller is employed there by Lull Artists and Designers. He and Harriet are both graduates of the University of Iowa.

KATSY KAY MULLENDORE, 1955-57, of Pawhuska, Oklahoma, is engaged to be married to Mr. John Whitfield Mecom of Houston, Texas. The engagement was recently announced by her parents, Mr. and Mrs. E. C. Mullendore. After Gulf Park, Katsy Kay attended the University of Oklahoma and the University of Texas. Mr. Mecom also attended the University of Texas. He is a member of the San Antonio Polo Team.

HEIDI JEAN HOLT (1955-57) and TRUDI HOLT (1957-59) of Fort Myers, Florida, will be married in a double wedding ceremony on June 15, at the home of their parents, Mr. and Mrs. Parker Holt, 1230 Gasparilla Drive. Heidi is the bride-elect of Davis James Hughes of Dallas, Texas. He is a graduate of the Choate School in Wallingford, Connecticut, and of Southern Methodist University, where he received a Bachelor's Degree in in journalism and geography. While at SMU, he was editor of the *SMU Campus,* a member of the Blue Key, and was elected to *Who's Who Among Students in American Universities and Colleges.* He is now doing graduate research at SMU in economic geography, and working for a public relations firm. Heidi was President of the Gulf Park High School in 1956-57. She received the Bachelor's Degree from SMU in January. She is a member of Delta Gamma.

Trudi is the bride-elect of Gary Donald Keye of Rockford, Illinois. A graduate of Kemper Military Academy in Boonesville, Missouri, Mr. Keye is now a senior at SMU, where he will receive a BBA Degree in real estate in June. Trudi, now a junior at SMU, is majoring in business administration. She is also a Delta Gamma.

Heidi and Davis will make their home in Dallas, and Trudi and Gary will eventually live in Rockford, Illinois, after Trudi completes her senior year at SMU.

Gerry Holt, the third sister to attend Gulf Park, was President of the High School in 1961-62.

JOAN MILLS, 1956-57, of Clarksville, Arkansas, was married to Lt. James Leory McCleskey of Adairsville, Georgia, on June 21, 1961, at the First Methodist Church in Clarksville. The bride and groom left the church through a military arch of crossed swords formed by members of the United States Air Force, classmates of the groom. The young couple left on June 24, 1961, for Garmich-Parenkichen, Germany, but returned in August to Valdosta, Georgia, where Lt. McCleskey was stationed at Moody Air Force Base. Joan's mother, Mrs. Joe B. Mills, recently sent a contribution for Joan to the Elizabeth Cox Memorial Fund.

PAT MENERAY, 1956-59, of Gaddsden, Alabama, was married to Mr. Lawrence Fox on March 10.

The marriage was solemnized at St. Matthias Church in New Orleans, Louisiana. The Foxes are now at home at 6331 Annunciation Street, New Orleans.

The marriage of SHARON WEEKS, '57, of Oklahoma City, Oklahoma, to Mr. George Seminoff on Saturday, May 19 at Watchorn Chapel of St. Luke's Methodist Church in Oklahoma City, has been announced by her parents, Mr. and Mrs. Everett O. Ingle. The young couple is honeymooning in Mexico City. Sharon is a junior draftsman employed by Sinclair Oil Company. The Seminoffs will be at home after June 15 at Route 1, Box 165, Oklahoma City 11, Oklahoma.

JUDY BORNTRAEGER, 1957-58, of Wichita, Kansas, was married on January 24 to Mr. Thomas Allen Nelson in Colorado Springs, Colorado. Judy is now a senior at the University of Wichita, where she is majoring in English and minoring in history. After receiving the Bachelor's Degree, she plans to go on for the Master's and to teach English. Mr. Nelson is also an English major and a history minor. He is a graduate assistant in the English Department at the University of Wichita and will receive his M. A. in August. He has been offered a teaching fellowship by Tulane University for 1962-63. The Nelsons will go to New Orleans in September, where Tom will teach while working on his doctorate.

SALLY SCHILLINGER, '58, of St. Joseph, Michigan, was married on Saturday, April 28, to Sheldon A. Morris. The marriage was solemnized at Trinity Lutheran Church in St. Joseph.

The engagement of BEVERLY CONGER SMITH, 1958-59, of Darien, Connecticut, to Mr. William Cullen Patton of Springfield, Illinois, has been announced by her parents, Mr. and Mrs. Karl B. Smith, Jr.

PAM LINGNER, 1958-60, of Lewisburg, Tennessee, was married on Sunday, June 10, to Mr. Howard Stuart Warner, II, at a six-thirty ceremony at the First Methodist Church in Lewisburg. A reception was held at the Recreation Center Club House.

SALLY SHERFESEE, '59, of Wichita Falls, Texas, was married to Mr. James Stanley Maxwell, III, on Saturday, the seventeenth of February, in Dallas, Texas. They are now at home at 1817 Ardath, Wichita Falls, Texas.

SUE STEARNS, '59, of Cedar Rapids, Iowa, was married on December 28, to Robert J. Clarke. They now live at 217½ S. Dubuque, Iowa City, where they are both students at Iowa State University. Sue's major is dental hygiene. Bob is working on his Masters Degree in art history, which he expects to complete in February, 1963.

TONYA THOMPSON, 1959-60, of Georgetown, Kentucky, was married to James Yonkos of Lexington, Kentucky, at a Saturday afternoon ceremony at the Church of the Good Shepherd. FRANCIS MASON was a bridesmaid, and SUE THOMAS assisted in serving. After a wedding trip to Acapulco, Mexico, the couple returned to make their home at 322 Duke Road, Georgetown. After attending Gulf Park, Tonya attended the University of Kentucky and St. Joseph Hospital School of Nursing. Mr. Yonkos is a graduate of the Col-

Mr. and Mrs. James Thomas Yonkos
(Tonya Thompson, 1959-60)

Mrs. James L. McCleskey (Joan Parks Mills, 1956-57)

lege of Engineering of the University of Kentucky. He is employed by the state traffic department at Frankfort.

ANNE HOAGLAND, '60, of Tolono, Illinois, was married on Saturday, the fourteenth of April, to Mr. Richard Harold Sparks. The marriage was solemnized at Knoxville, Tennessee, where they will make their home at 1221 Laurel Avenue, Apartment 5.

BARBARA ANN KUBICEK, '60, of Riverside, Illinois, was married on August 26, 1961, to Thomas H. Black of Lawrence, Kansas, at the Presbyterian Church at Riverside. After honeymooning at Lake Delavan, Wisconsin, they made their home in Lawrence. Tom will receive his degree from the University of Kansas this year and plans to enter his father's business. He is on the University football and basketball teams. Babs is expecting a baby in August.

BETTIE BRITE, '61, of Brownsville, Texas, was married to Mr. Joseph Andrew Gannon on Saturday, June 16, at the Church of the Advent in Brownsville. A reception was held in the Crystal Room at Holiday Inn.

Picnic on Back Campus — Parents' Day

Faculty And Staff

MRS. ESTELLE HAWKINS ARCHER, voice instructor, was married to James Manley Maxwell, Jr., on March 28, 1962, at Trinity Episcopal Church in Pass Christian, Mississippi, with the Reverend Durrie Hardin officiating at the nuptials. The Maxwells are residing at 106 Thompson Drive, Long Beach, Mississippi.

MRS. REBECCA BRASHEAR passed away in May at her home at 701 North High Street, Columbia, Tennessee, following an extended illness. Mrs. Brashear served as a housemother at Gulf Park College from 1932 to 1947. During the last ten years of her tenure, she was Assistant to the Dean of Students. She is survived by her daughter, ELEANOR BRASHEAR, '37.

DR. RICHARD G. COX left Gulfport on June 2 to attend the Rotary International Convention in Los Angeles. From there he will fly to Honolulu, and then to Seattle where he will visit relatives and attend the World's Fair.

MISS HARRIET DEDWYLDER, instructor in the Dance, will be married to Allan Stuart Lessem on June 24, at Cleveland, Mississippi. They will reside at Pine Beach Apartments, Long Beach, Mississippi.

JUDITH ANN DWYER, Route 1, Box 152, Goshen, New York, daughter of Dr. and Mrs. William G. Dwyer, will be graduated from Goshen High School on June 22. On June 23, she will fly to the Netherlands, where she and a classmate will spend the greater part of the summer. Next year she will attend Orange County Community College in Middletown, New York, where Dr. Dwyer is president.

MISS JANE MORRISON resigned her position as Head of the Physical Education Department of Gulf Park College to accept a fellowship in the Graduate School of the University of Ohio.

The marriage of Miss SARAH CLEVELAND PINCKNEY, instructor in languages, to Mr. Philip St. George Amber was solemnized in Charleston, South Carolina, on Tuesday, March 27. Mr. and Mrs. Ambler are making their home at 926 East Beach, Gulfport, Mississippi.

MRS. JULIA RINE of Augusta, Arkansas, visited for several days at Gulf Park in April. She was given a very cordial welcome by students and staff members. Mrs. Rine retired from her position as Dean of Students last year.

MRS. BONNIE SHARP Neuville, former director of Riding and Physical Education, recently wrote that she had a visit from SUSAN MEFFERT (Mrs. Don Sydow) and her little son, Mike. HELEN GODAT (Mrs. James M. Kline) and her husband and two children had also been recent visitors at Burr Oak Farms. Bonnie started her riding school in April.

Memorial Gift and Luncheon

(Continued from page 9)

(Mrs. Alma Black of Woolmarket, Mississippi), 1950-51; Nancy Moffett (Mrs. N. E. Buescher, Jr., of McAllen, Texas), Mildred Ann Steinmuller (Mrs. David D. Hutchinson of Baton Rouge, Louisiana), and Pat Walker (Mrs. K. C. King of Houston, Texas) of the Class of 1952; Mary Elizabeth Klinke (Mrs. Donald Engelhardt of Glencoe, Illinois), '56; Evelyn Barber (Mrs. Houston F. Lowery, Jr., of State College, Mississippi) '57; Heidi Holt 1955-57 and Trudi Holt, 1957-59, both of Fort Myers, Florida, and sisters of Gerry Holt, President of the High School this year; Janet Snow (Mrs. George Mallard of Ocean Springs, Mississippi) 1957-59; Elizabeth Corso (Mrs. John S. Joachin, Jr. of Biloxi, Mississippi) '58; Beryl Barq (Mrs. John J. Lewis of Biloxi, Mississippi) '59; Mrs. Sally Geraci, '59, of Biloxi, Mississippi; Mrs. Esther Winegarden, '59, of Mississippi City, and Mrs. Hilda Comfort, '60, of Long Beach, Mrs. Olive Cahoon, Mrs. Margaret Show, and Mrs. Francis McElroy.

HIGH SCHOOL GRAUATES

Donna Fay Ackinson
Barbara Sue Arnold
Elsie Tyler Ball
Betty Jo Barber
Susan Nelle Bennett
Anne Porter Berryman
Myrle Jean Bodry
Elizabeth Carter Bradley
Barbara June Bruer
Carolyn Ray Campbell
Patrica Ann Carpenter
Rilla Louise Carter
Elizabeth Powell Cline
Lucille Louise Daniels
Audrey Jane Ellzey
Martha Judith Ellzey
Grace Jolly Ewing
Charlotte Lorraine Fabacher
Susan Foote
Donna Fawn Forcum
Gail Grace Ford
Cherry Holland Ganz
Donna Kathryn George
Ann Claire Grafa
Virginia Cullen Hair
Catherine Elaine Hebenstreit
Geraldine Holt
Beverly Sue Honey
Dorothy Ruth Howell
Sandra Kay Huddle
Mary Jane Jordan
Anna Carolyn Kight
Sandra Kay Landes
Sandra Leon
Sara Beth Locke
Merigale Jane Manziel
Dorothy Katherine Mathes
Anne Driskell Nichols
Carolyn Gaines Norton
Stephanie Ann Pitts
Constance Raye Preston
Joann Tyler Ratton
Jo Margaret Riddle
Mary Linda Scheffler
Jeanette Williams Schloth
Barrie Beth Smith
Rebecca Smith
Sharon Anne Sneed
Betsy Boyce Snyder
Mary Charles Lyle
Victoria Stewart - Moore
Carol Gale Stokes
Joel Norton Strauss
Dorenda Taylor
Kathleen Dee Thomas
Lucy Caroline Wells
Mallory Anne White

COLLEGE GRADUATES

Bonnie Boswell Adair
Susan Louise Alexander
Mary Anne Andreae
Suzanne Read Armour
Marsha Lee Baines
Susan Lee Beard
Alicia Jean Blackwell
Phyllis Barbara Bland
Ruth Anne Bueter
Billie Jean Chandler
Nancy Jeanne Cowden
Judy Day Cox
Bonnie Anne Davis
Etta Williams Dykes
Lana Gail Ford
Saleta Elizabeth Gay
Sarah Jarrell Gilbert
Veryl Grier Haddock
Lynne Gertrude Hall
Judith Anne Hartwell
Lynda Nell Heliker
May Frances Tuttle I'Anson
Susie Kennedy
Linda Prim Larkin
Mary Elizabeth Leathers
Patricia Pauline McCroskey
Virginia Luckett McDonald
Shirley Lou McKee
Louise Rae McKinnon
Edwina Kay McUutt
Barbara Jean Mathew
Maria Teresa Mombiela
Pamela Ann Morlock
Eleanor Estelle Nunnery
Peggy Alice O'Neal
Sara Margaret Patterson
Rosserlyn Anderson Ramsay
Judith Ann Rivard
Penelope Ann Shafer
Suzan Jane Sherrin
Nell Whelan Stuart
Susan Ann Thomas
Maurine Yuteve Thorne
Joe Etta Tiser
Suzanne Waller
Sarah Ellen Weathersby
Betty Van Whittington
Harriet Shafor Widmer
Ann Dulaney Willock

SPECIAL DIPLOMAS and CERTIFICATES

DIPLOMA in SECRETARIAL SCIENCE:
- Bonnie Anne Davis
- Lynda Nell Heliker
- Mary Elizabeth Leathers
- Maria Teresa Mombiela
- Susan Jane Sherrin

DIPLOMA in SPEECH and THEATRE ARTS:
- May Frances Tuttle I'Anson

DIPLOMA in MUSIC:
- Shirley Lou McKee
- Judith Ann Rivard

DIPLOMA in THE DANCE:
- Louise Rae McKinnon

CERTIFICATE in RIDING:
- Jeannette Williams Schloth
- Susan Jane Sherrin
- Maurine Yuteve Thorne

CERTIFICATE in ART:
- Lana Gail Ford
- Patricia Pauline McCroskey
- Betty Van Whittington
- Harriet Shafor Widmer

CERTIFICATE in CLOTHING:
- Sarah Jarrell Gilbert

CERTIFICATE in FOODS:
- Etta Williams Dykes
- Sarah Ellen Weathersby